Leichte Federn

arr. Hans Jorgen Messerschmidt

Gottfried Finger (1660-1730)

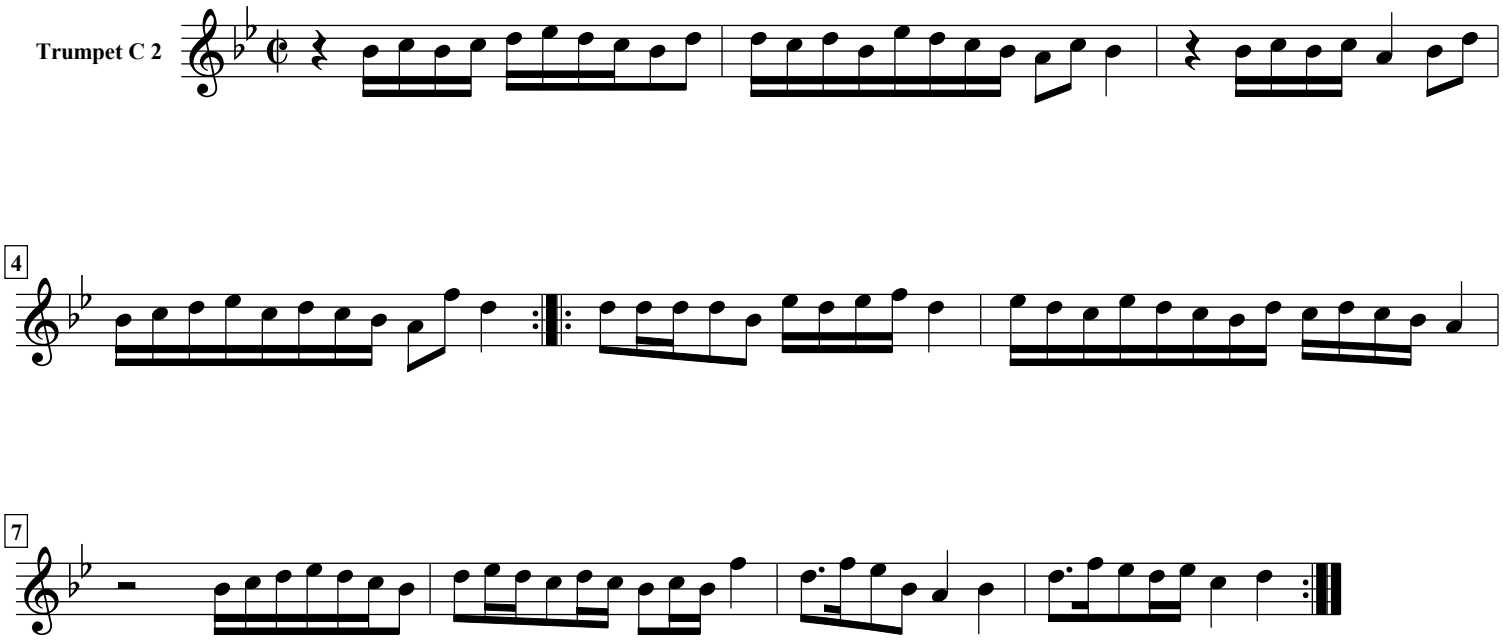

free-scores.com