"O Salutaris"

Jean-Baptiste Faure, 1869
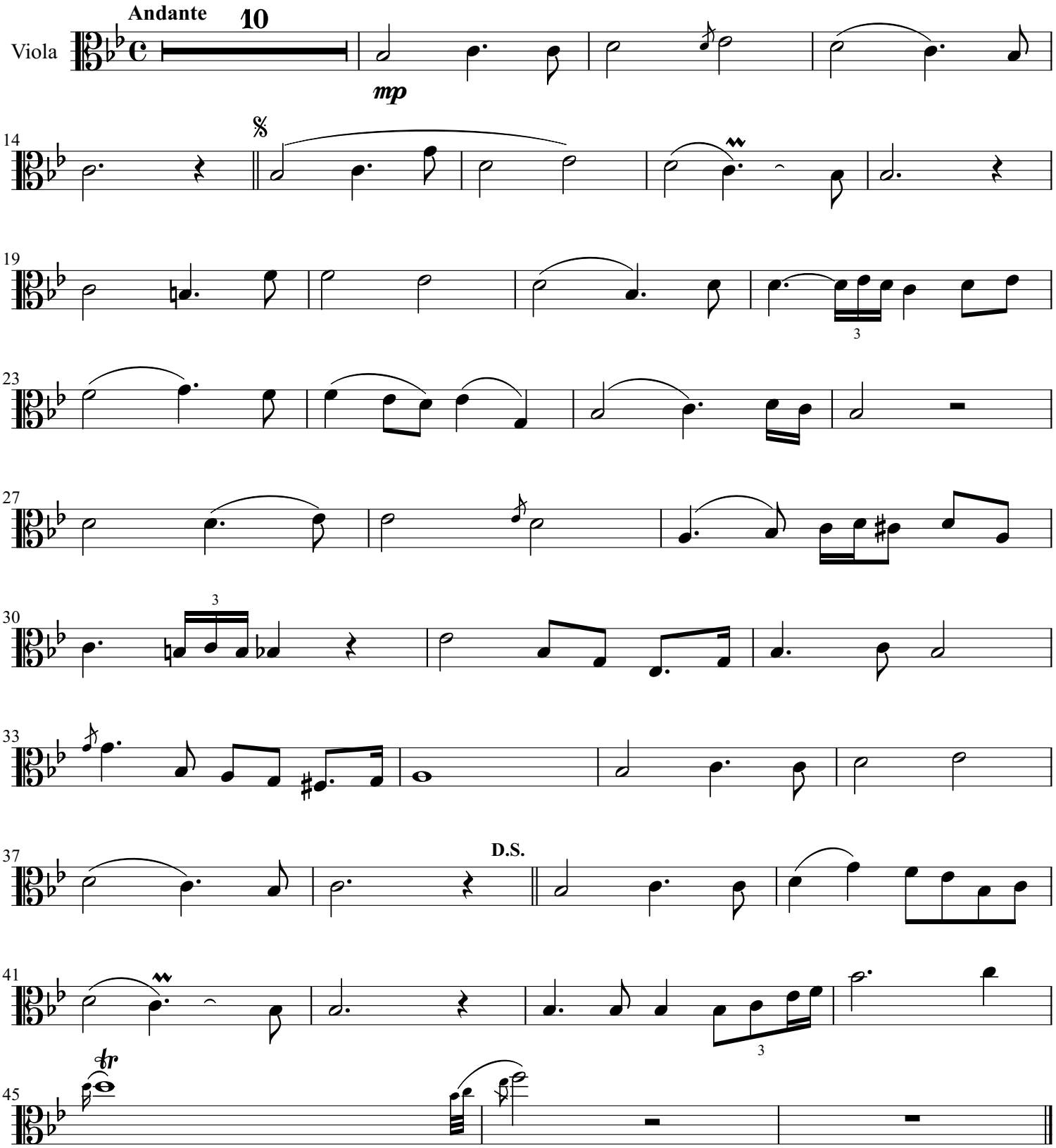
Arranged for Viola & Piano by Mike Magatagan 2014