

Brass Trio Opus 6-1

arr. Hans Jorgen Messerschmidt

Andre Frederic Eler (1764-1821)

Allegro (♩=120)

Euphonium

mf

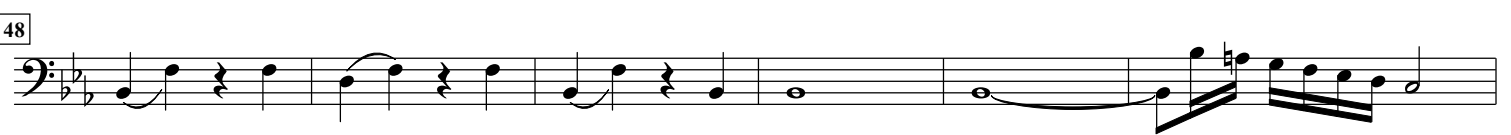
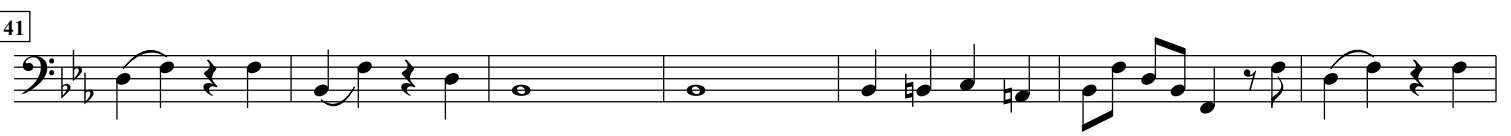

62

Euphonium

66

70

75

80

85

90

97

102

108

114

120

124 Euphonium 

128 

133 

137 

144 

149 

154 

162 

167 

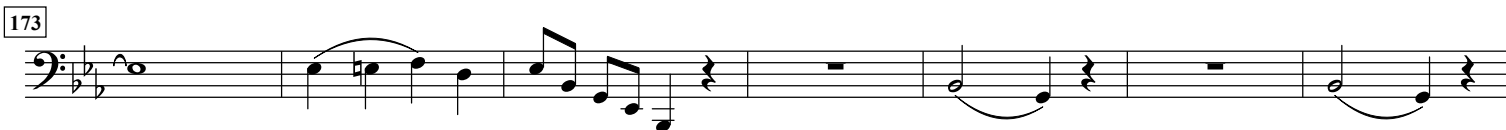
173 

180 

185 

190 Euphonium

194

200

207

212
