

Valse en désuétude

Pour 4 Guitares - Partie 4

Patrice Durand - Septembre 2019

A *Moderato* (♩ = 118)

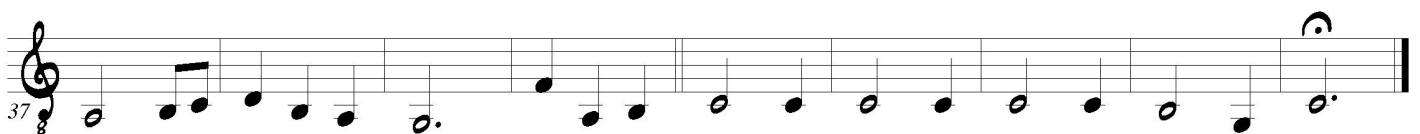
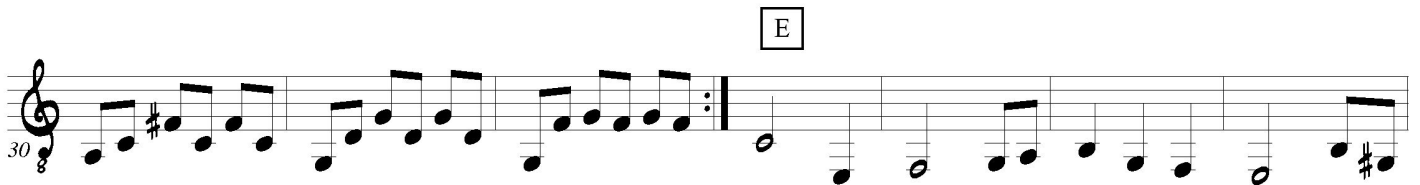
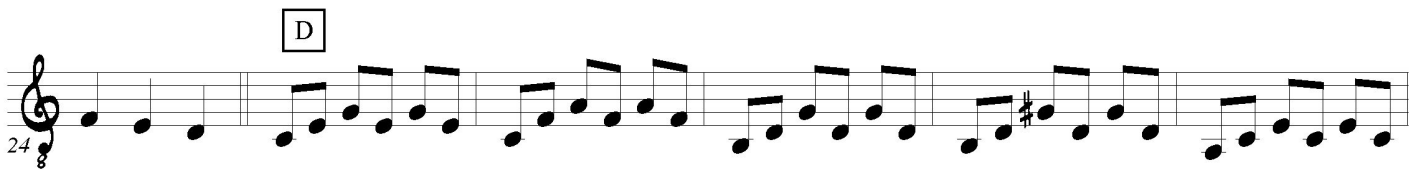
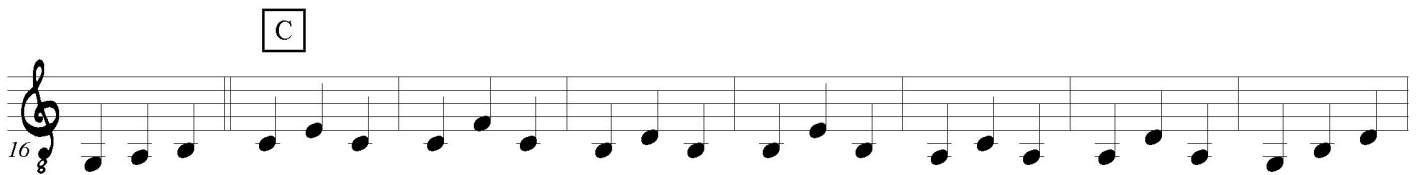
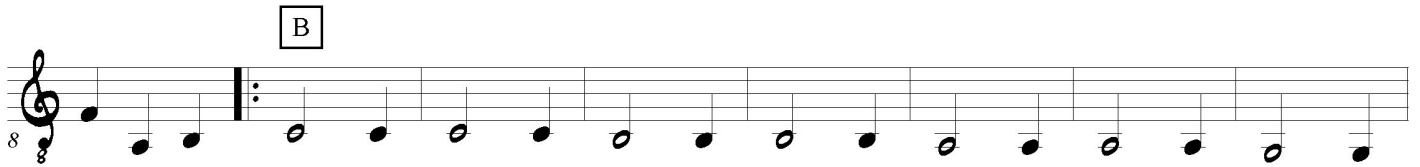
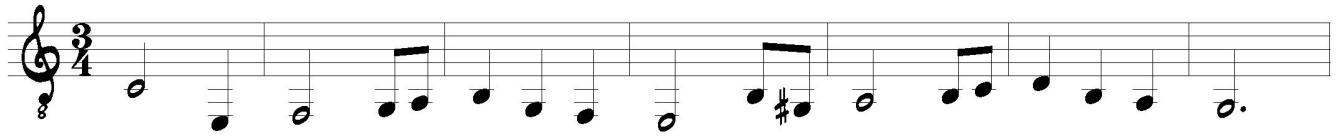

Valse en désuétude

Pour 4 Guitares - Partie 1

Patrice Durand - Septembre 2019

A Moderato (♩ = 118)
