

2nd Trumpet in B \flat

1. Valsul călătorului Traveler's Waltz

Ioan Dobrinescu

Allegretto $\text{♩} = 160$

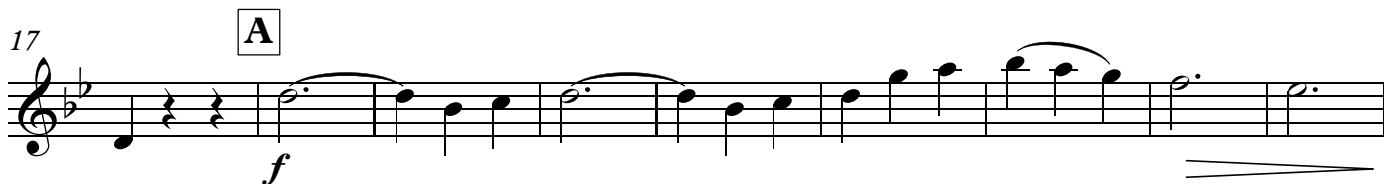

42 **B** Un poco animato

2nd Trumpet in B♭

102 *f* *tr*

110 *f* *tr*

118 **F** *mf*

126 *mf*

132

136 **G** *f*

145

153 **H** *mf*

159

166

171 *sf*
