

# De treci codrii de alamă

## Through the Woods of Brass

### 2. Cântând cu Anton Pann

### 2. Singing with Anton Pann

Euphonium

Andate ♩ = 58      Andate ♩ = 58      Andate ♩ = 58  
poco accel.      molto rit.

1 *pp*

5 *pp* 3

8 pocchis. accel. Andate ♩ = 58

13 pocchis. accel. poco rit. Andate ♩ = 58

16 **A** Poco più mosso ♩ = 64

21 *ad libitum al 8va alta espressivo*

24 *loco*

27 **B**

31

33

37 C Allegretto, ma cantando liberamente ♩ = 112

42

47

54

59 **E**

62

65

**Poco incalzando** ♩ = 58

*legatissimo sempre portato*

71 **A tempo** ♩ = 56

75 **F** **Poco incalzando** ♩ = 58

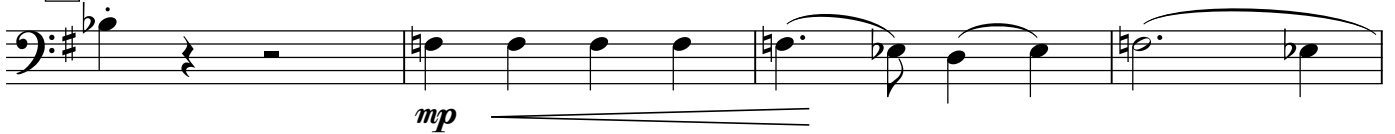

79 **A tempo** ♩ = 56

83

