

Violoncello

Grand Duo Romantique

In memoriam Carmen Sylva

Ioan Dobrinescu

Festivo ♩ = 102

f *sf*

6

11

15

21 **A**

2

Violoncello

23 *cresc.*

f

28 *sff*

sff

31 **B** *legiero* *mf*

legiero

mf

33 *decrecendo* *mp*

decrecendo

mp

35 *mp*

mp

36 *p*

p

38 **C** Misterioso

47 **D** Luminoso

Calmo, Rubato,
molto espressivo ♩ = 76

Violoncello

55 **E**

61 **Poco incalzando**

66 **poco accel..** **poco rit..**

70 **A Tempo ma**
Rubato sempre ♩ = 76

74 **rit..** **sul D** **pos ord.** **molto rall..**

78 **G** **Più Calmo** ♩ = 66

Violoncello

85

f

89

cresc. molto

92

H

Poco incalzando **poco accel.**

ff

97

tr

Festivo ♩ = 102

I

ff

101

crescendo, molto appassionato

103

105

poco rit.

Violoncello

108 **J** Misterioso $\text{♩} = 102$

115 **K** Festivo $\text{♩} = 102$

137

3

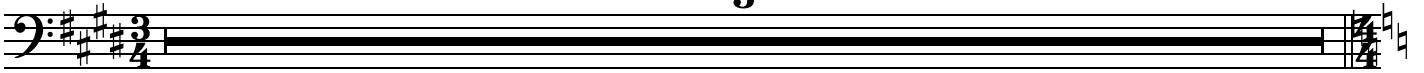

140 **L**

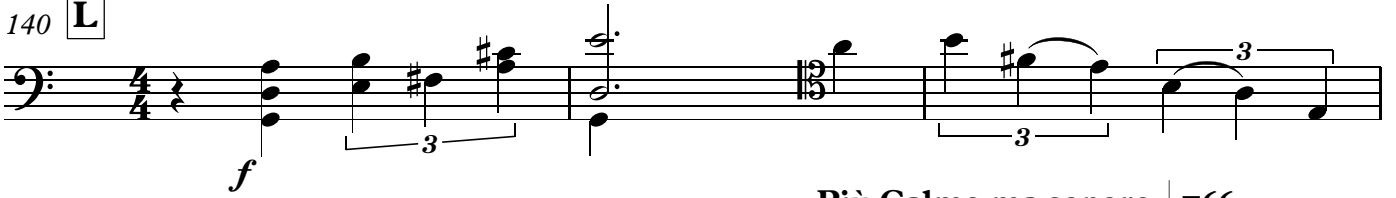

Più Calmo ma sonore ♩ = 66

143

M

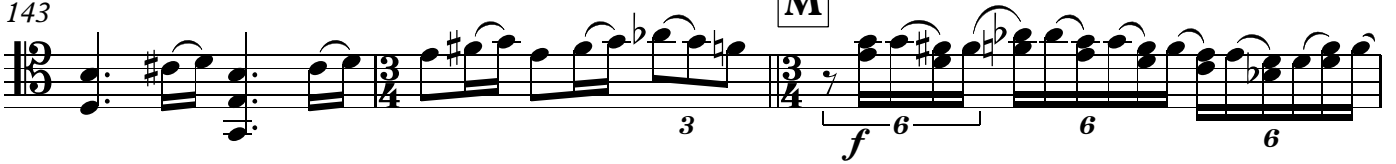

146

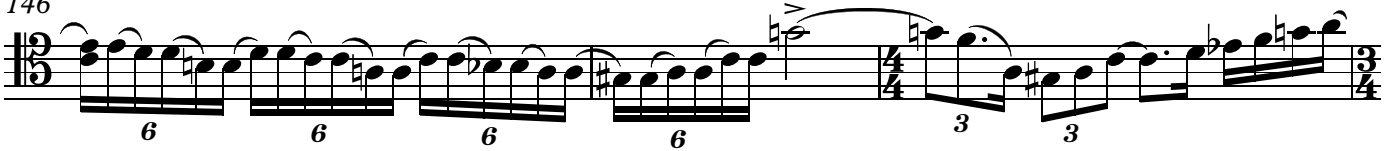

149

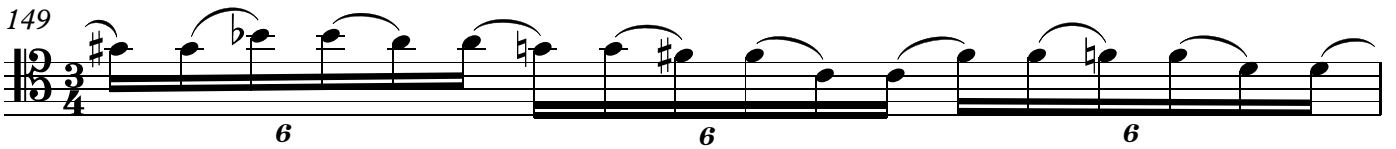

150

152

155

158

N

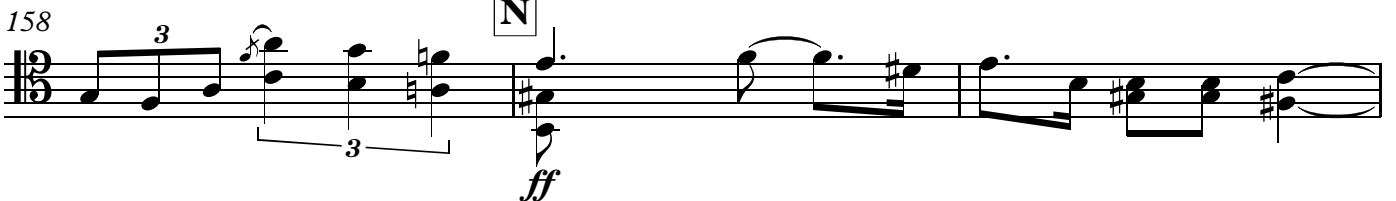

161 *accel.*

164 *tr* **O** Festivo ♩ = 102 *ff*

167

170

173 *poco rit.*

Accelerando sempre ♩ = 82

175 **P** *ff* *simile*

177

178 *accel.* *ff*

180

Violoncello

182 **Presto** ♩=132

3