Violin 2

Puer natus est nobis

Anton Diabelli, 1781 - 1858
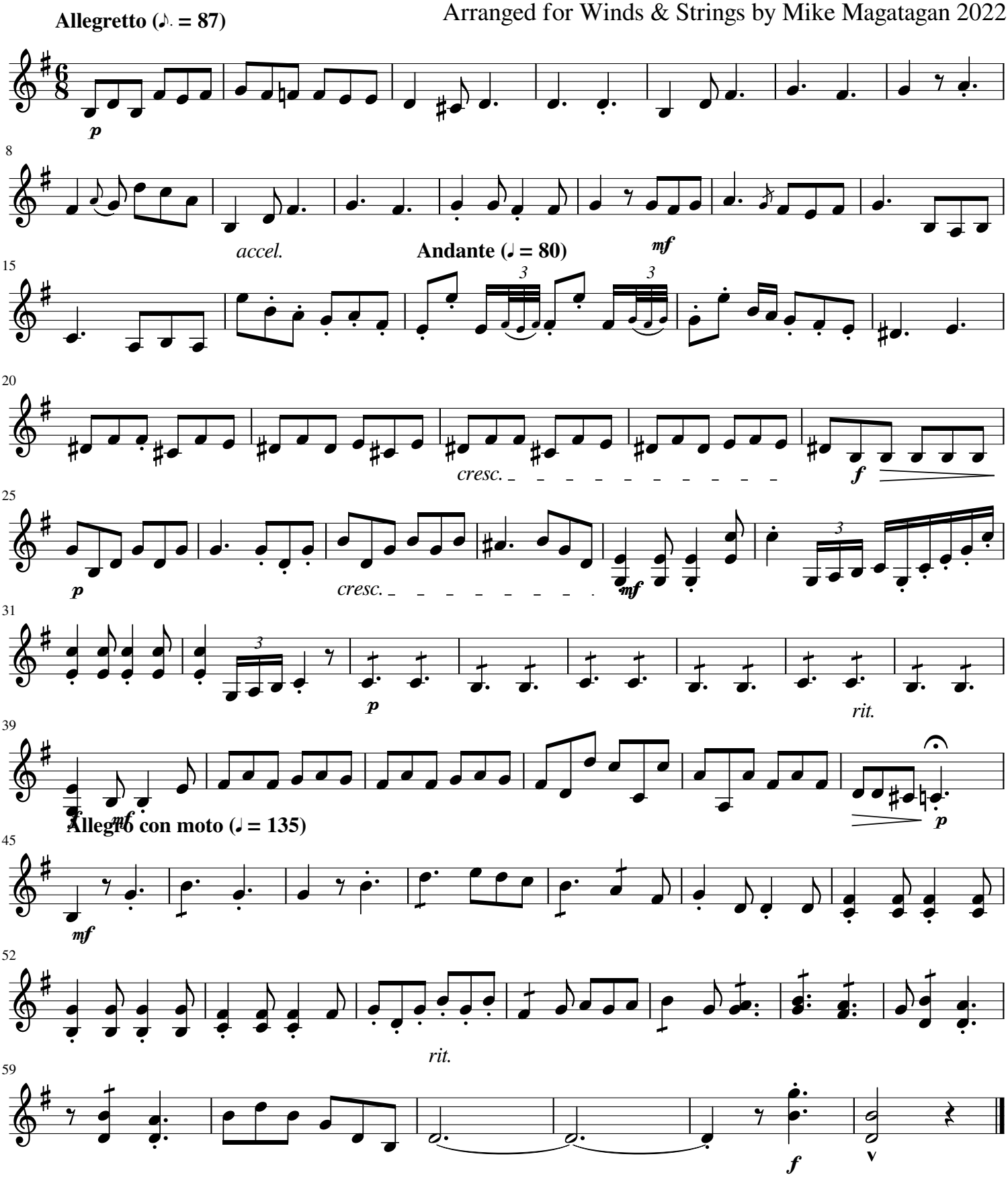
Arranged for Winds & Strings by Mike Magatagan 2022