3 Pieces for String Trio

Cello

3 - Someone else'e garden

James Darmody

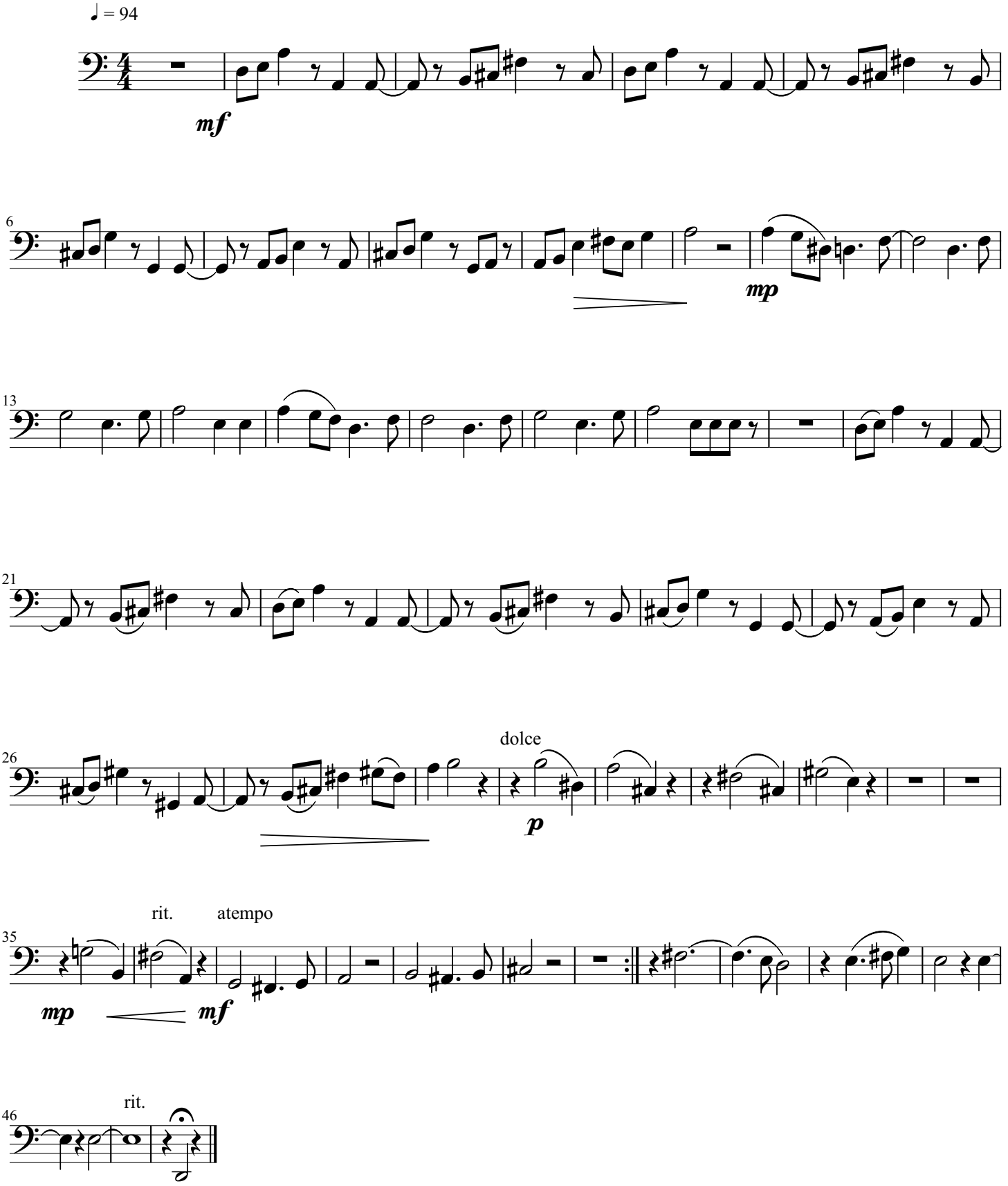

© James darmody 2007

free-scores.com