

Sonatine

(à Maureen)

fabrice cocorullo

Adagio

19

25

30

35

42

49

56

62

68

75

80

85

Sonatine

(à Maureen)

Adagio

fabrice cocorullo

56

61

67

73

78

83

88

Violon 1

Sonatine

(à Maureen)

Adagio

fabrice cocorullo

Pizz

6

11

14

20

25

29 Arcco

35

44

51

58

64

Pizz

69

74

78

83

Arcco

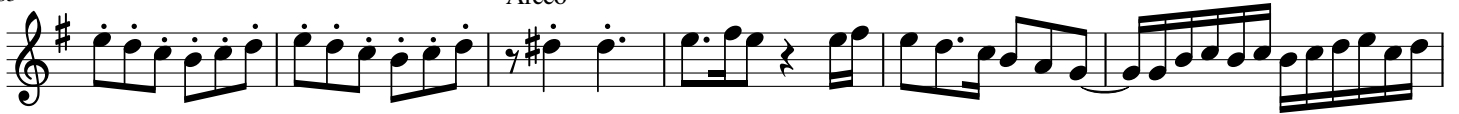

89

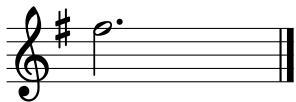

Violon 2

Sonatine

(à Maureen)

Adagio

fabrice cocorullo

Pizz

7

12

17

23

28 Arcco

32

38 2

47

54

62

Pizz

68

73

78

83

Arcco

88

Alto

Sonatine

(à Maureen)

Adagio

fabrice cocorullo

Pizz

7

12

18

23

28

Arcco

34

42

47

53

58

63

Pizz

69

74

79

85

Arcco

Violoncelle

Sonatine

(à Maureen)

Adagio

fabrice cocorullo

Pizz

11

21

Arco

31

40

4

52

61

Pizz

69

80

85

Arco

