Oboe

"Dialog" (No. 10)

from "Livre d'Orgue"

Louis-Nicolas Clérambault (1676 – 1749)
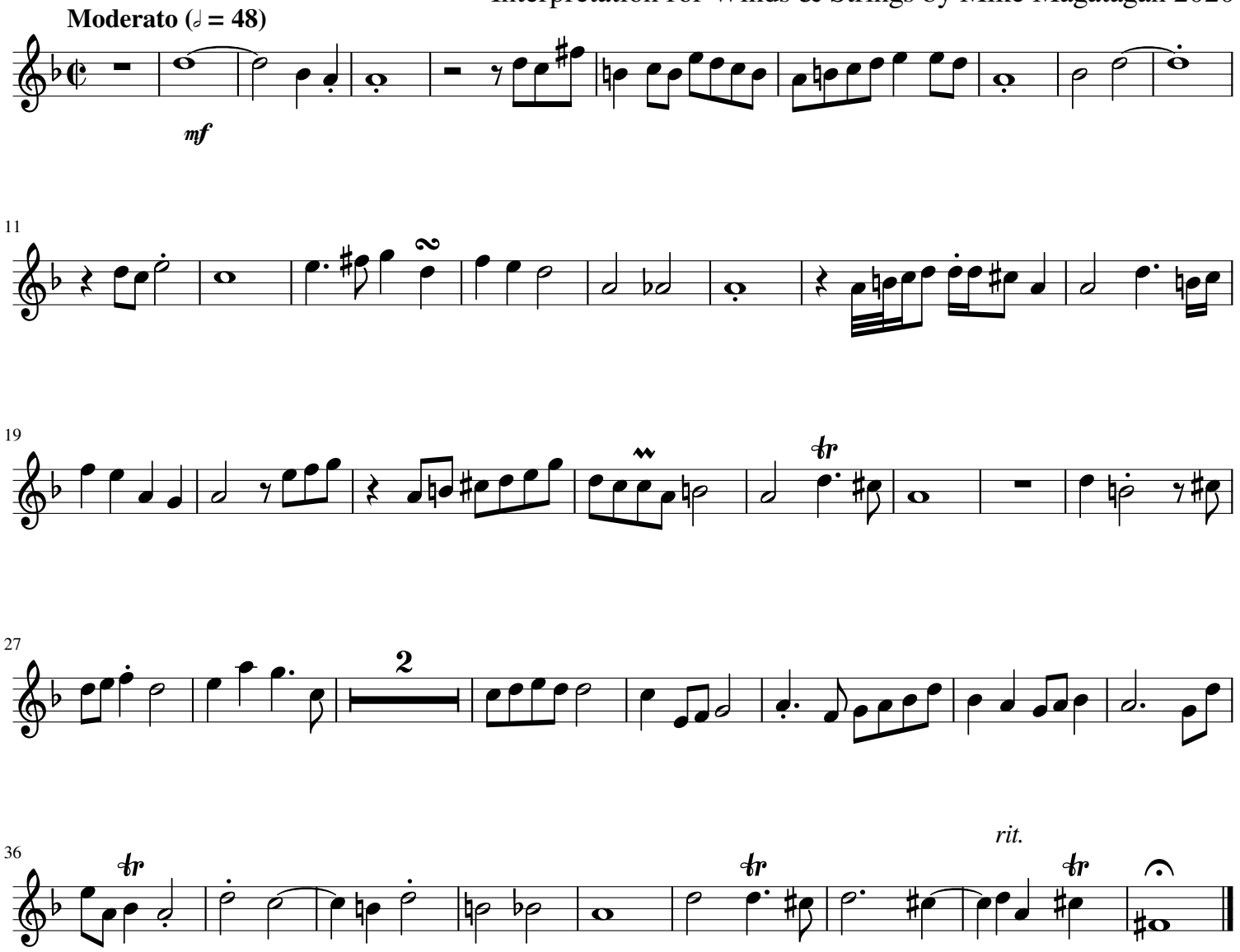
Interpretation for Winds & Strings by Mike Magatagan 2020