

# Friedrich Chopin Grosse Brillante Polonaise

für das Pianoforte mit Begleitung des Orchesters  
*mit vorausgehendem Andante spianato für das Piano Forte*

**Allegro molto.** ♩ = 126

4

*p*

7

*cresc.*

11

*ff* *ritenuto.*  
*pizz.*  
*pp*

1 **Meno mosso.** ♩ = 96

7

*pp* *arco*

28

2

*p*

34

3

*3*

42

2

*pizz.*  
*2*

48

Grosse Brillante Polonaise  
Violino I

3

68

74

TUTTI

4

89

5

111

116

*Grosse Brillante Polonaise*  
Violino I

123

129

6

136

143

149

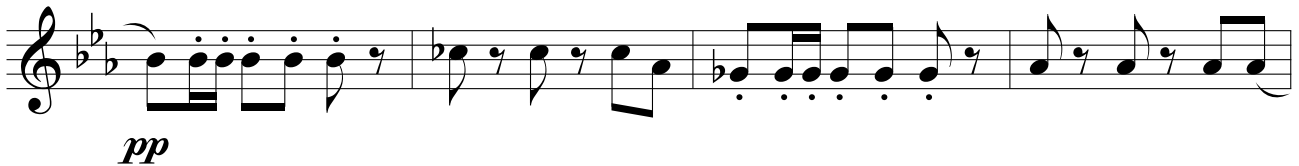

153

Grosse Brillante Polonaise  
Violino I

158

2

pizz. 7

8 arco

*p* *pp*

170

175

181

pizz.

3

2

190

9

9

203

2

10

*pp*

209

Grosse Brillante Polonaise  
Violino I

214

TUTTI

220

11

225

231

237

12

242

Grosse Brillante Polonaise  
Violino I

247

253

259

265

274
