

Elise - Overture

arr. Hans Jorgen Messerschmidt

Luigi Cherubini (1760-1842)

Euphonium *Maestoso* (♩=100)

6

12

18

24

28

32

34

36

39 *Allegro* (♩=120)

45

51 Euphonium

56

61

66

73

79

84

90

96

102

108

114

120

Euphonium

124

129

134

139

145

151

157

164

170

177

184

264

Euphonium

268

273

279

285

291

306

2. movement

arr. Hans Jorgen Messerschmidt

Luigi Cherubini (1760-1842)

Piu Mosso (♩=108)

Euphonium

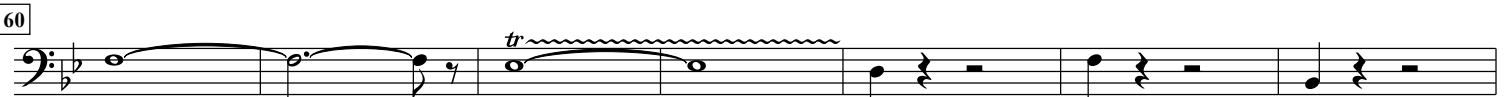
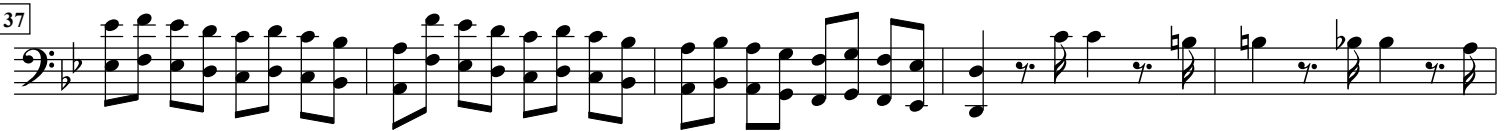

67

Euphonium
