Guitare, partie 2

Happy Utopia

Musique de Thierry Chauve

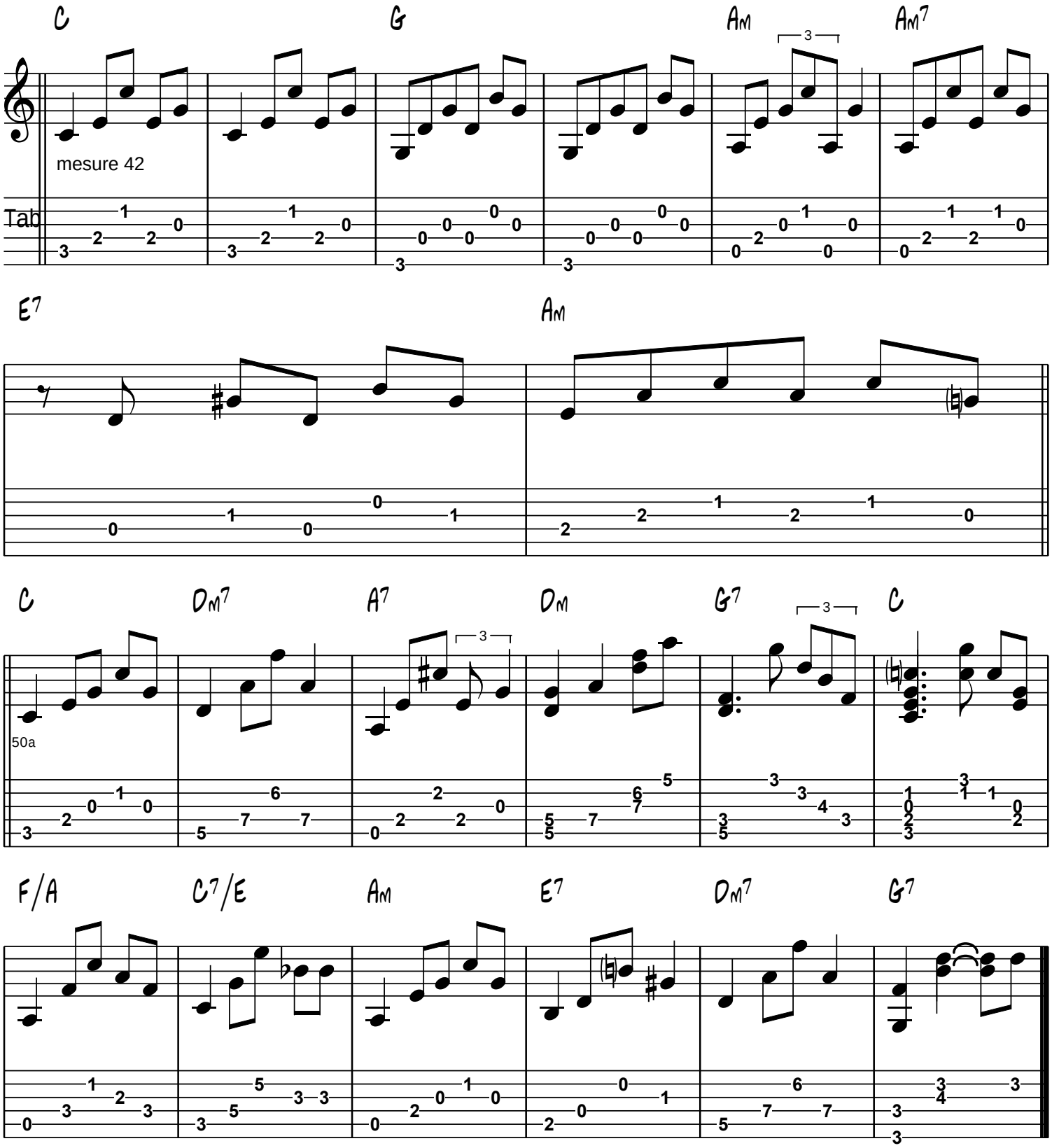

free-scores.com