Prelude

Te Deum, H 146, Mvmt. 1

Marc-Antoine Charpentier

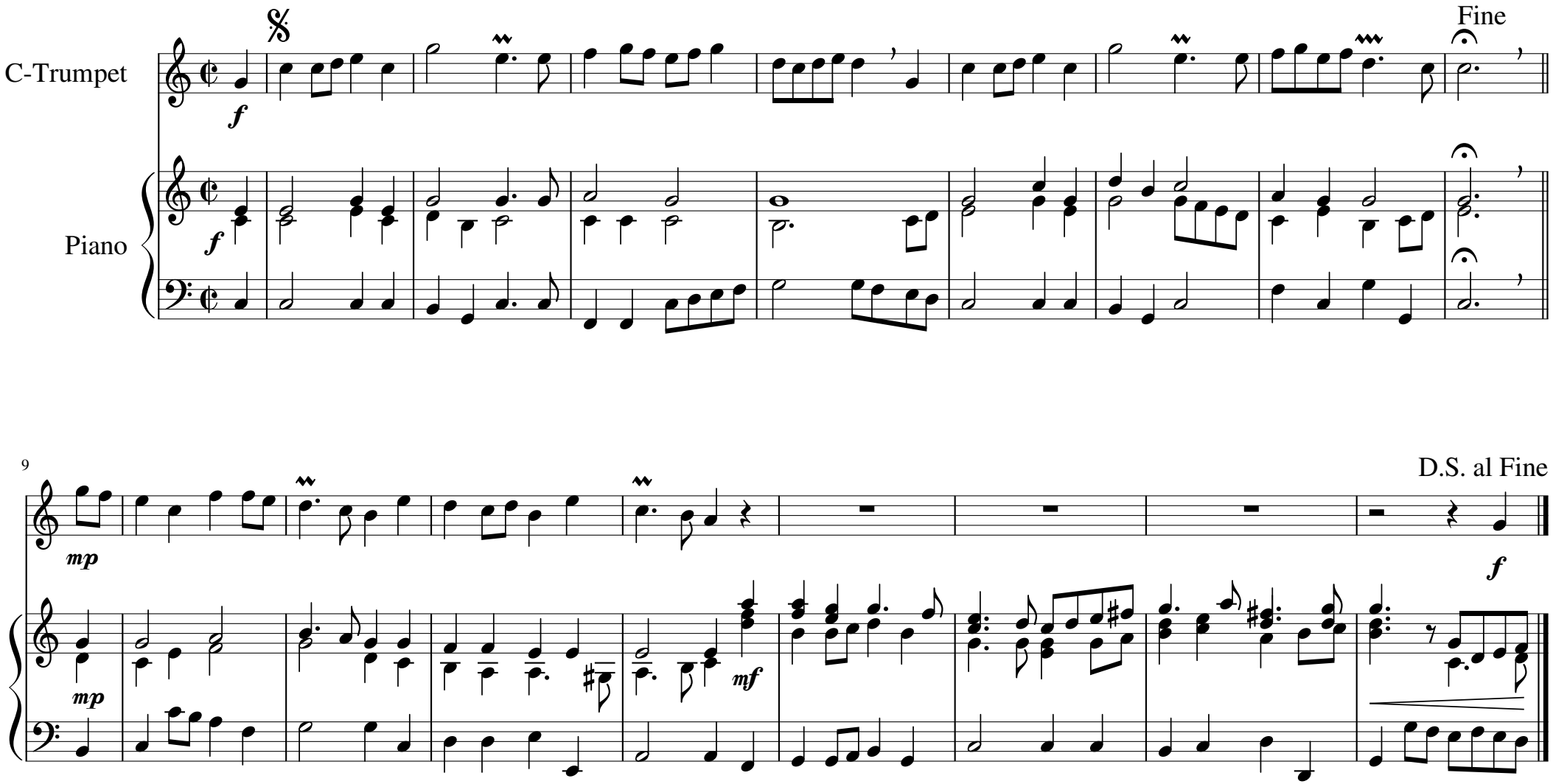

free-scores.com