

Fugue en Fa mineur

Bruno Chapelat

Copyright B.Chapelat

2

19

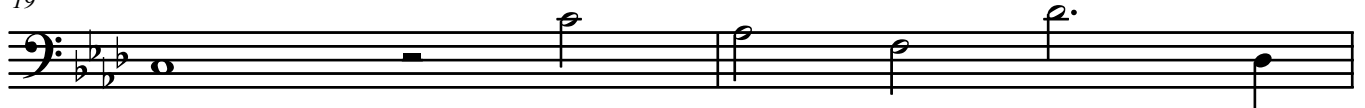

21

23

28

30

32

34

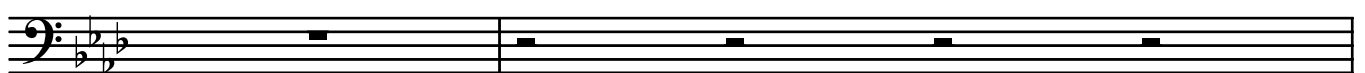

36

38

Copyright B.Chapelat

40

42

44

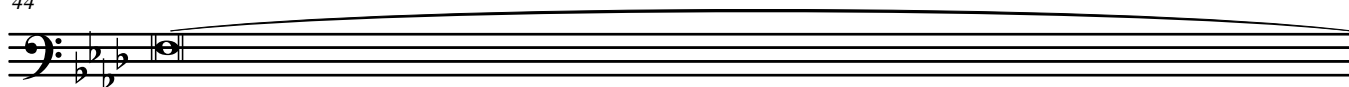

45

