Trombone

Fanfares pour Thônes

Bruno Chapelat

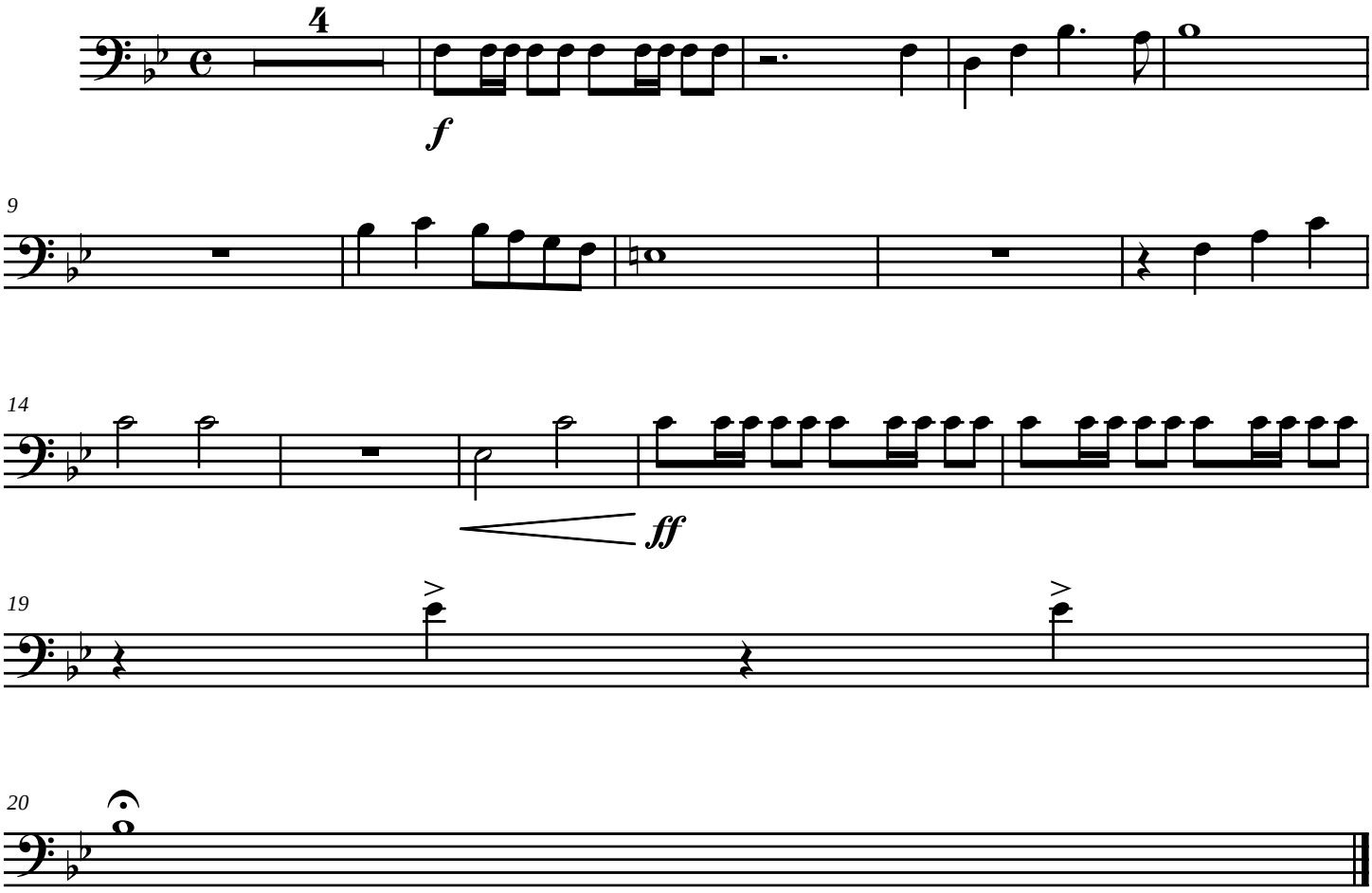

Copyrignt B.Chapelat

free-scores.com