Opus 241-18 - Andante

Version 1

Oboe

Ferdinando Carulli (1770-1841) (Arr.: Ralf Behrens)

www.rabe-musik-und-mehr.de - ©2019 RaBe

♩ = c. 96

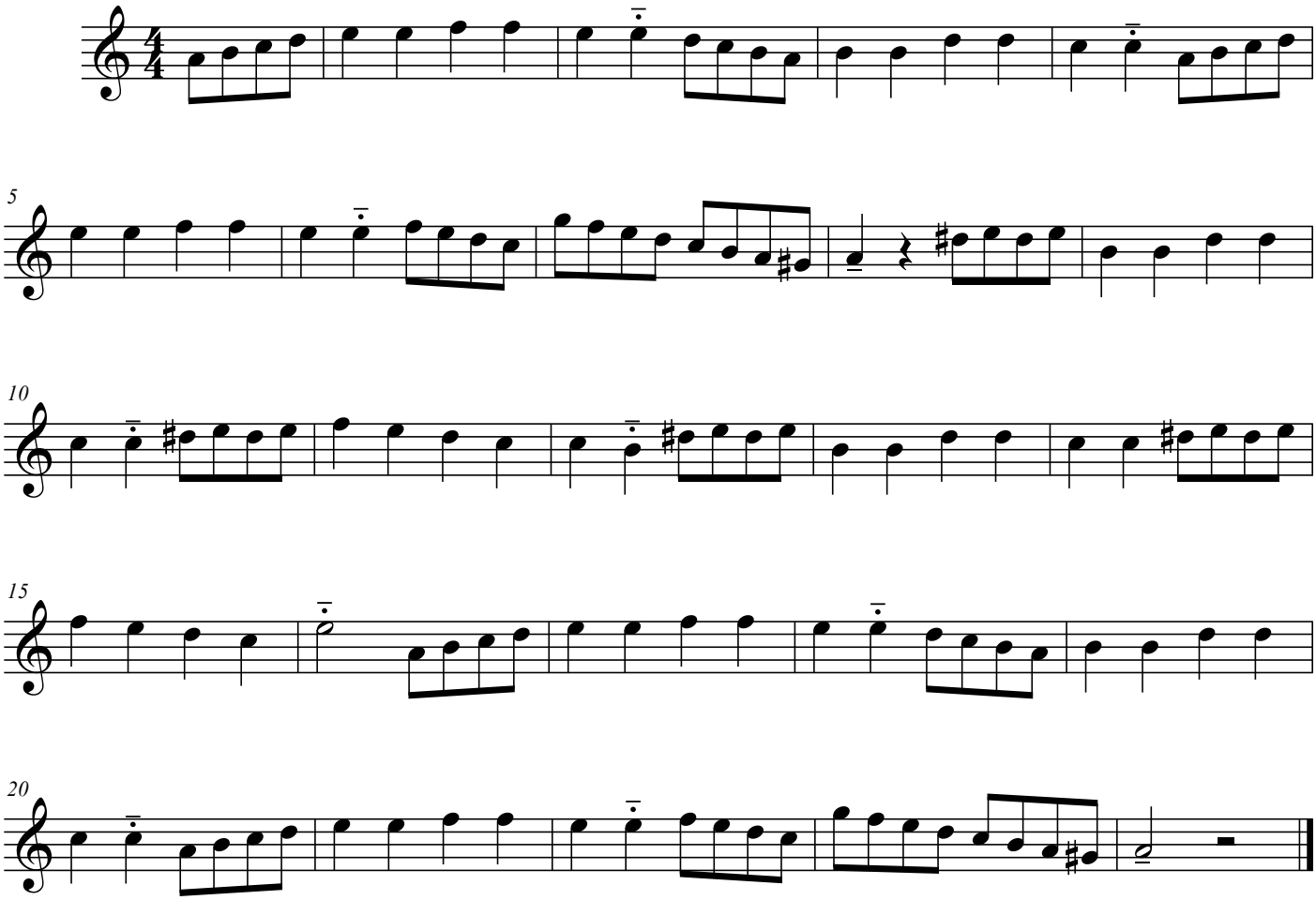

free-scores.com