

Brasstrio in E-minor

arr. Hans Jorgen Messerschmidt

Christian Cannabich (1731-1798)

Allegro (♩=120)

Trumpet Bb

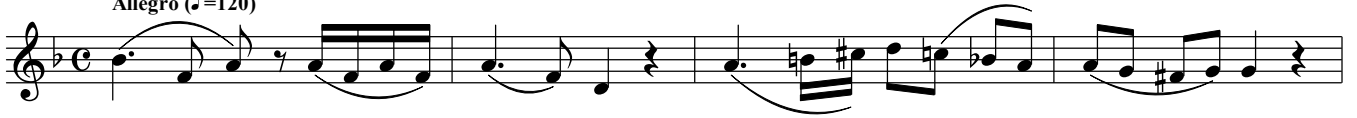

5

10

15

20

26

32

37

43

48

53

Trumpet Bb

58

62

67
