Canzona La Averolda in minor

arr. Hans Jorgen Messerschmidt

Floriano Canale (1550-1603)

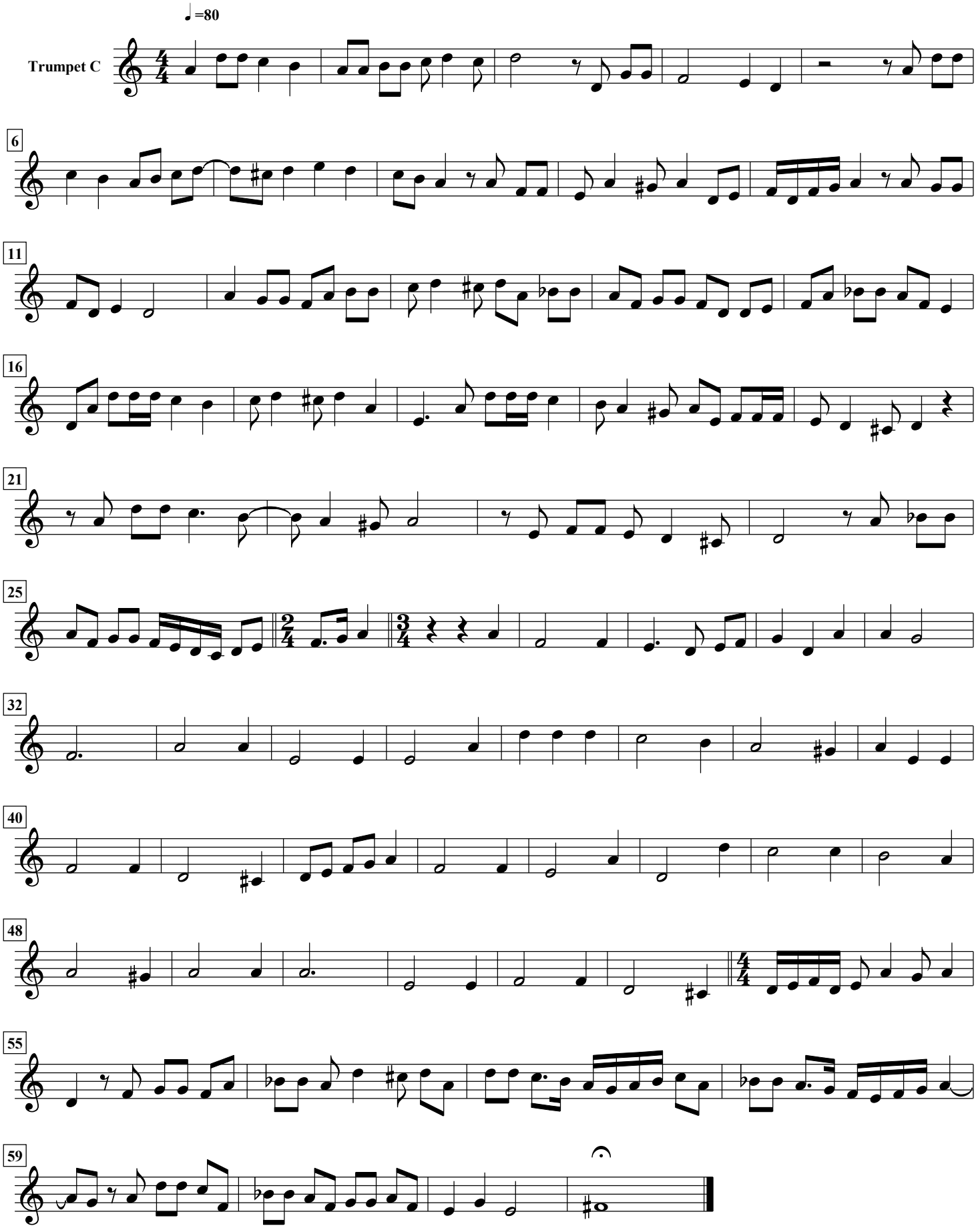

free-scores.com