

Cello

# "Post Communion" from the "Messe de Requiem"

Andre Campra (Mvt. 7) ca. 1722

Interpretation for Winds & Strings by Mike Magatagan 2023

Allegro (♩ = 120)

Allegro (♩ = 140)

142

148

155

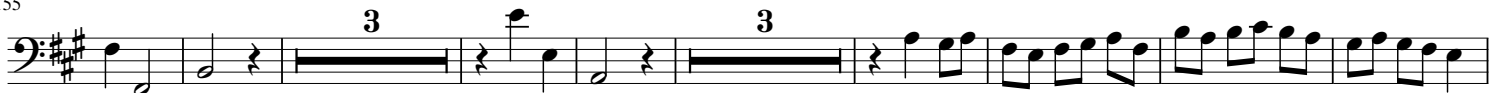

*rit.* **Andante più lento** (♩ = 100)

169

183

194

208

220

231

244

**Allegro** (♩ = 150)

256

*rit.*

269

*molto rit.*

**Adagio** (♩ = 50)

280

