Horn in F

"Air pour les arts"

from "Le Carnaval de Venise"

(Prologue, Scène 3)

André Campra (1660 – 1744)
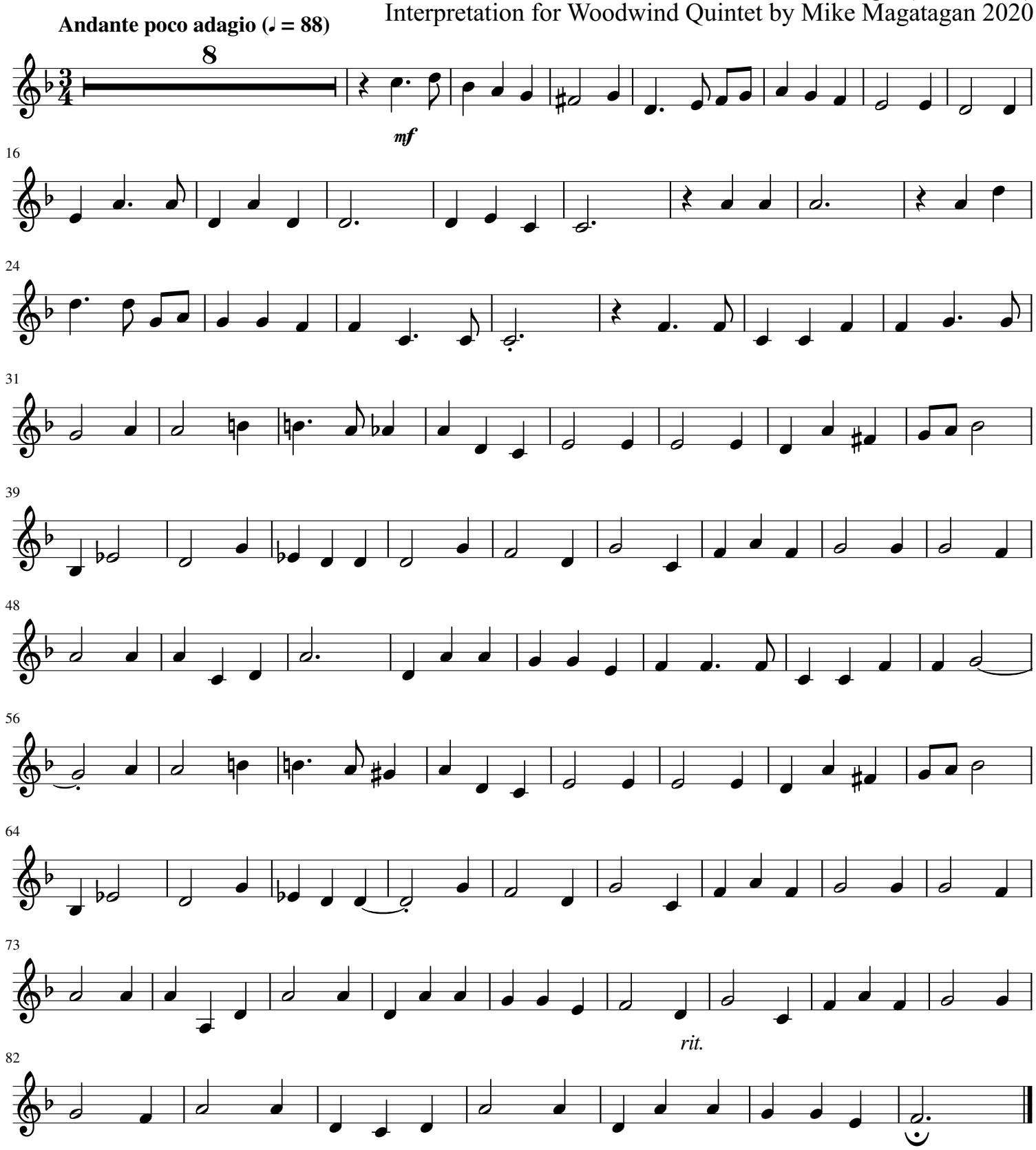
Interpretation for Woodwind Quintet by Mike Magatagan 2020