Guitar

Serenade

1 - Adagio

Léonard de Call
Op. 19 no.1

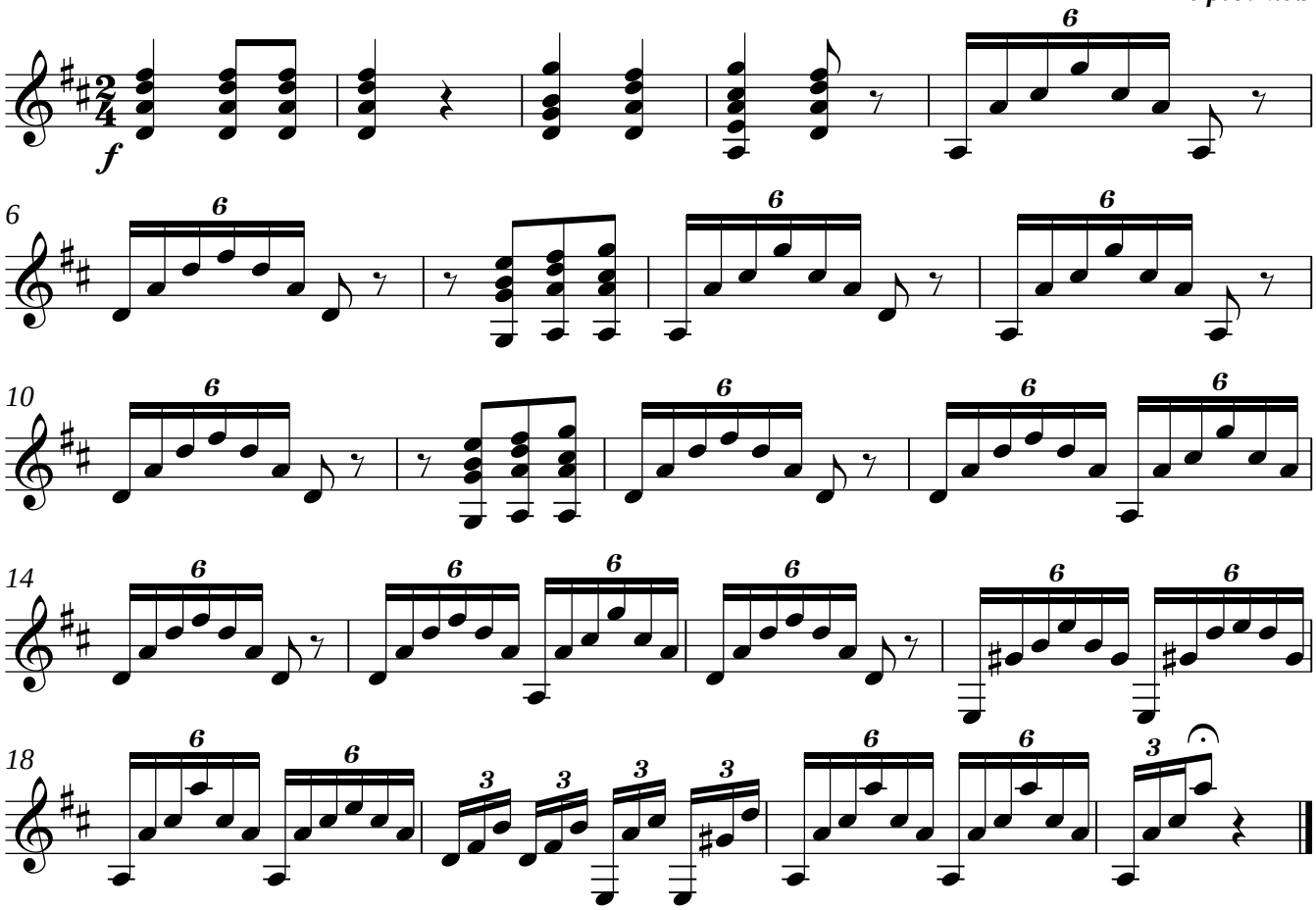

Transcription by Tony Wilkinson 2014.

free-scores.com