Bassoon

Ad manus: "Quid sunt plagae istae"

from "Membra Jesu Nostri'"

Dieterich Buxtehude (BuxWV 75 No. 3) 1680
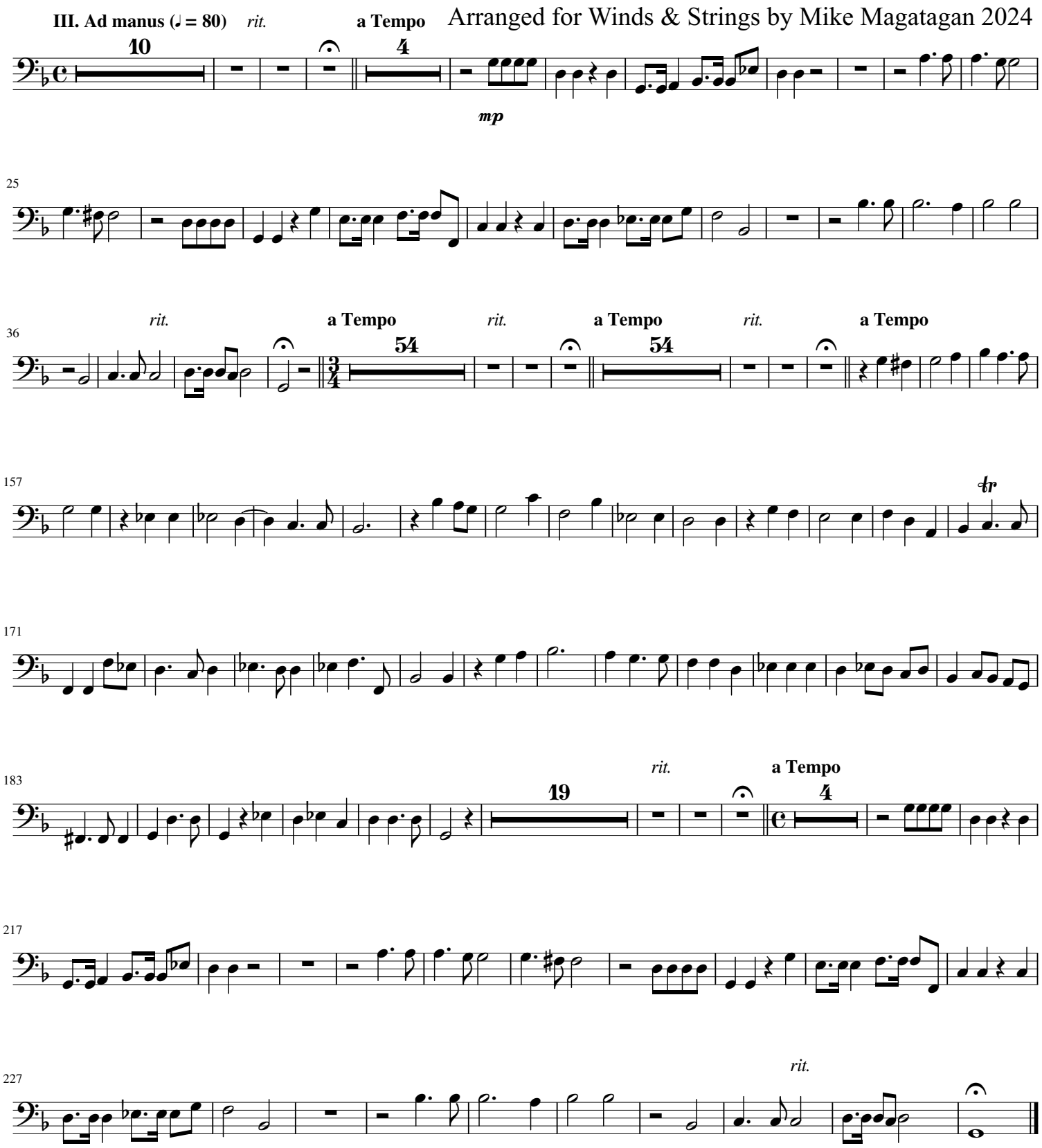
Arranged for Winds & Strings by Mike Magatagan 2024