Chants de Grâce et de Gloire Volume 2 N°61

Full Flûte

Devant mon âme confondue

W.G.Fischer 1835-1912
Arr. J Brenner

Lento 𝅗𝅥. = 48

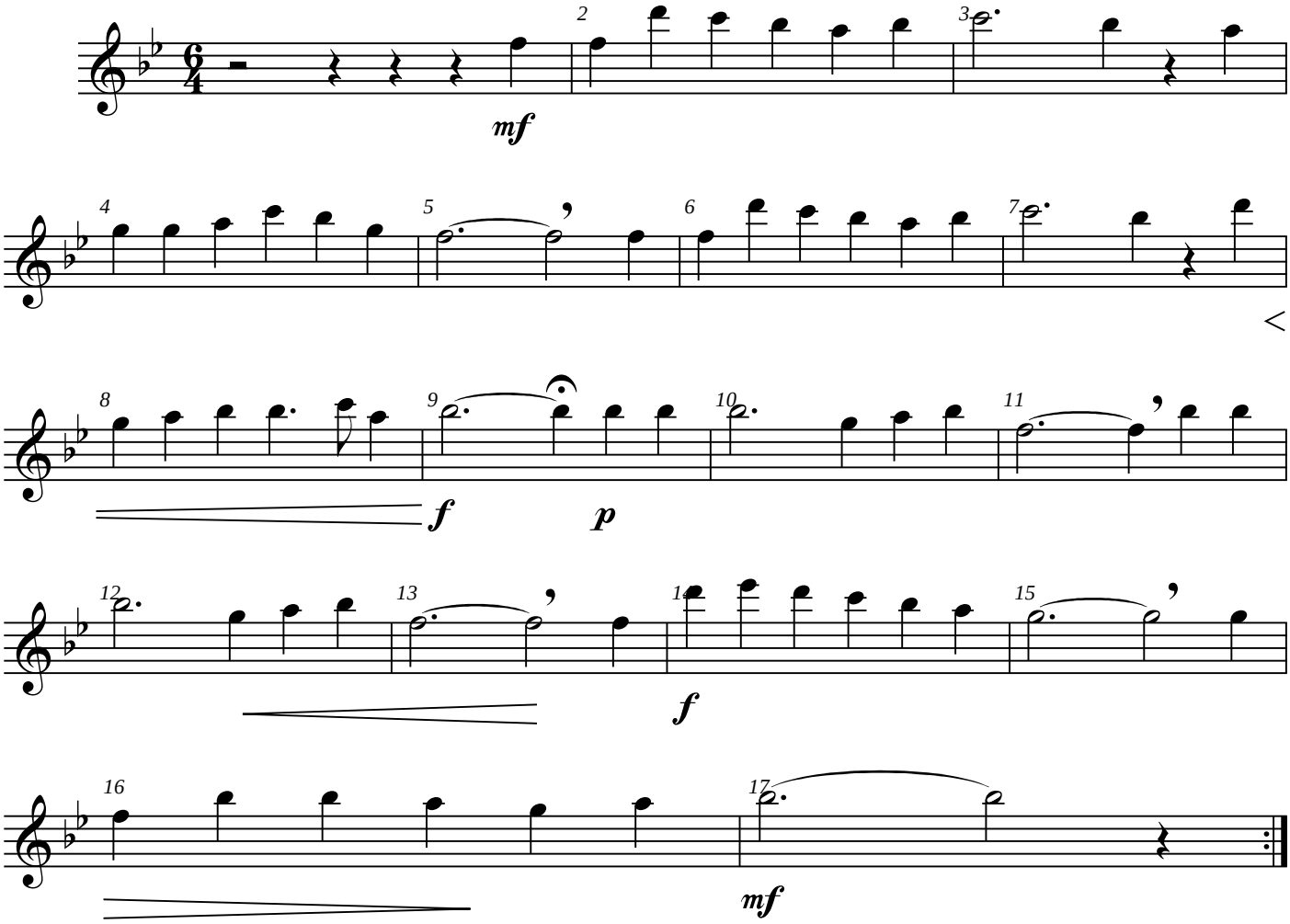

© 2010 J Brenner

free-scores.com