

Klarinette in A

Polowetzer Tänze aus der Oper "Prinz Igor"

Alexander Borodin (1833-1887)
arr. Johann Roellin

Andantino ♩ = 72

p

7

3

3

12

pp

p

17

22

p cantabile espr.

26

30

mf

35

40

p

43

p

46 **Allegro vivo** ♩ = 144

45

Allegro ♩ = 69

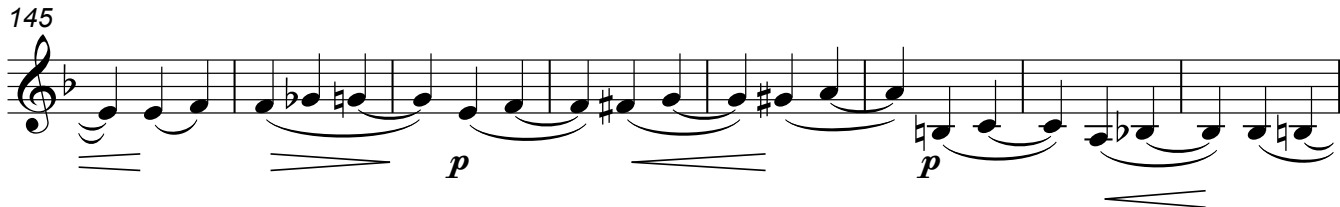
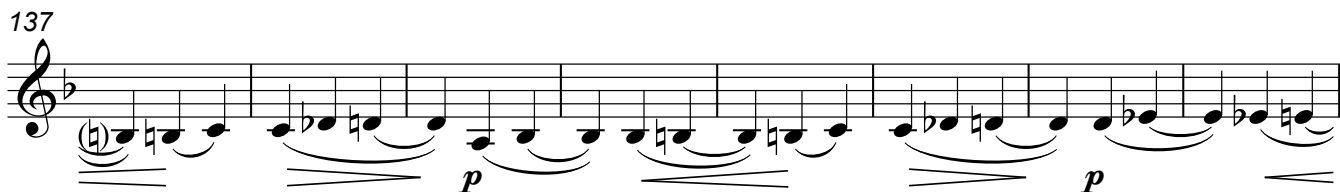

153

161

169

176

182

188

194

200

206

212

219

p *p*

225

pp

233

Presto ♩ = 82

74 14

321

24 22

367 **Allegro con spirito** ♩ = 144

4

373

ff

376

379

382

p

386

Klarinette in A

390 *f* *mf*

393

397

401 *p* *ff* 3 3

405 3 3 3

409 3 3

412 3 *ff*

415

418

421 *tr*