

Polowetzer Tänze

aus der Oper "Prinz Igor"

Horn in F

Alexander Borodin (1833-1887)
arr. Johann Roellin

Andantino ♩ = 72

pp

9

15 *p*

20

24

28 *mf*

33

40 *p* *pp*

46 **Allegro vivo** ♩ = 144

p

51

V.S.

Horn in F

56

61

66

71

76

82

86

91

101

109

120

128

136

145

154

163

171

179

184

195

f

203

f

211

p

220

227

pp

233 **Presto** $\text{♩} = 82$

233

p

237

242

247

252

257

262

268

f

274

280

289

299

304

309

314

319

324

324

331

338

345

350

355

360

364

367 **Allegro con spirito** ♩ = 144

371

376

382

386

390

394

398

402

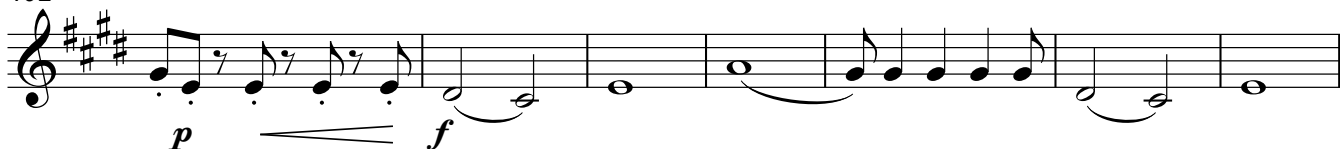

409

415

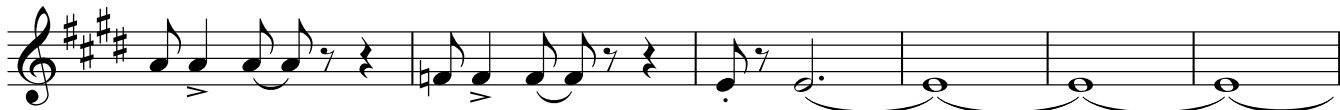

421

