

# Polowetzer Tänze

aus der Oper "Prinz Igor"

Fagott

Alexander Borodin (1833-1887)  
arr. Johann Roellin

Andantino  $\text{♩} = 72$

*pp*

6

10

15

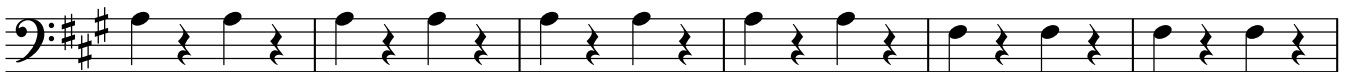

*p*

21

27

*mf*

32

37

*p*

42

*pp*

46

**Allegro vivo**  $\text{♩} = 144$

*p*

V.S.

Fagott

53

60

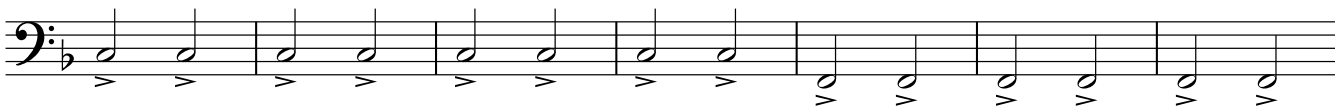

67

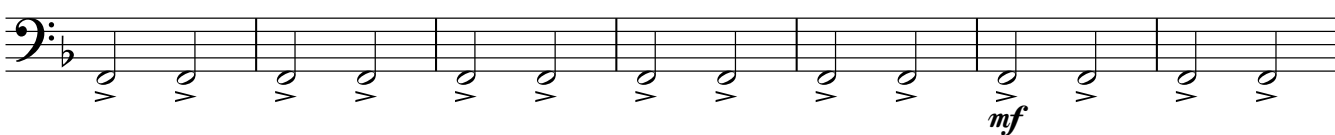

74

81

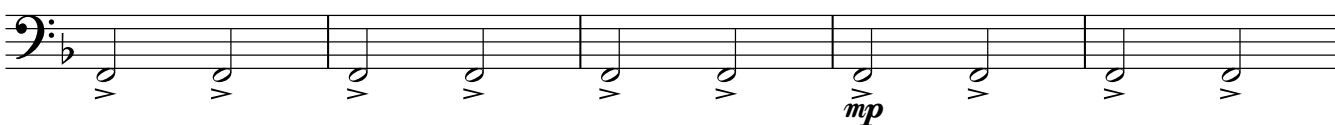

86

91 **Allegro**  $\text{♩} = 69$

98

109

116

124

134

145

156

167

178

188

194

204

213

220

226

V.S.

## Fagott

Presto  $\text{♩} = 82$ 

233

4

242

249

256

263

268

273

278

283

288

293

Fagott

298

306

314

321

326

331

336

341

345

354

361

367 **Allegro con spirito** ♩ = 144

367 *f*

374 *ff*

381 *p*

386

390 *mf*

394

398

402 *p* *ff*

407

413 *ff*

419

Fagott

422

