

Clarinet in E \flat

Tales of the Gnomes

for clarinet quartet / choir

WernerDeBleser

1. Blue Cap

$\text{♩} = 56$

mp > f

8 f

14 dim. rit. p

2. Korrigan

$\text{♩} = 120$

f

5 3

12 3 f

19

3. Green Man

$\text{♩} = 52$

4 p > p

9 4 p

4. Trow

♩ = 120

5. Brownie

♩ = 52

6. Far Darrig

$\text{♩} = 132$

4

10

15

20

25

29

Clarinet 1 in B \flat

Tales of the Gnomes

for clarinet quartet / choir

WernerDeBleser

1. Blue Cap

$\text{♩} = 56$
mp

5
p f

9
p

13
f dim. rit. p

2. Korrigan

$\text{♩} = 120$
f

6
p

12
f

18

3. Green Man

♩=52

p

8

p

13

4. Trow

♩=120

f *mf* *p*

2

8

mf

14

p

20

f

26

f

32

38

44

50

57

5. Brownie

♩=52

6

10

17

6. Far Darrig

$\text{♩} = 132$

Tales of the Gnomes

for clarinet quartet / choir

WernerDeBleser

1. Blue Cap

$\text{♩} = 56$

2. Korrigan

$\text{♩} = 120$

3. Green Man

♩=52

9

13

4. Trow

♩=120

7

13

19

25

31

37

42

48

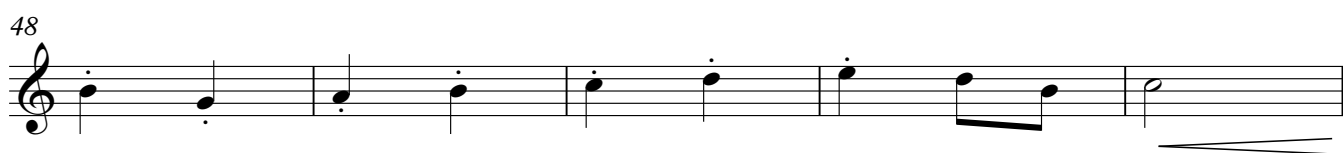

53

60

5. Brownie

$\text{♩} = 52$

8

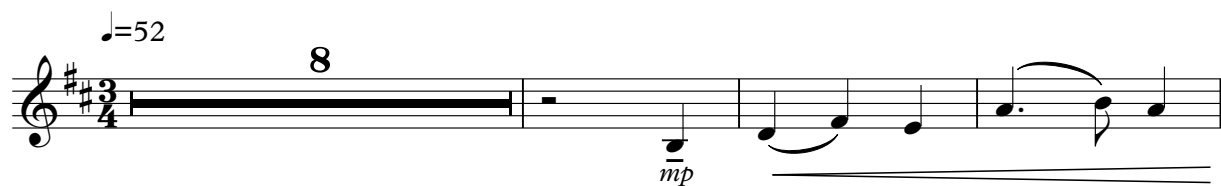

12

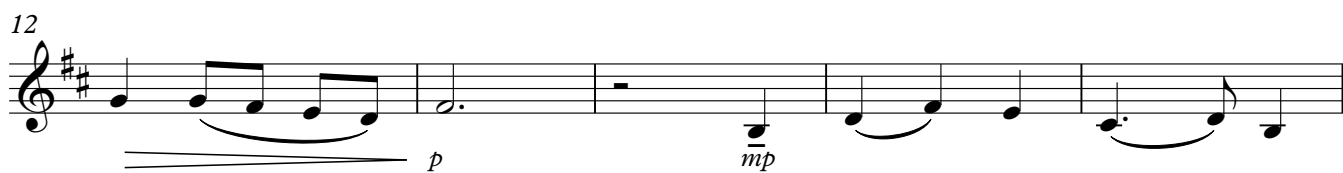

17

6. Far Darrig

♩=132

Tales of the Gnomes

for clarinet quartet / choir

WernerDeBleser

1. Blue Cap

$\text{♩} = 56$

7

12

2. Korrigan

$\text{♩} = 120$

6

12

18

39

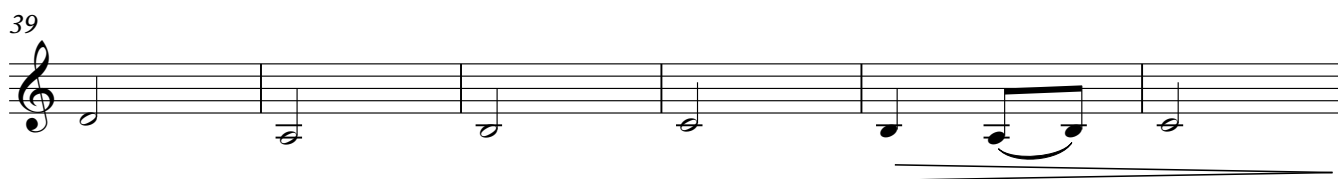

45

p

50

mf

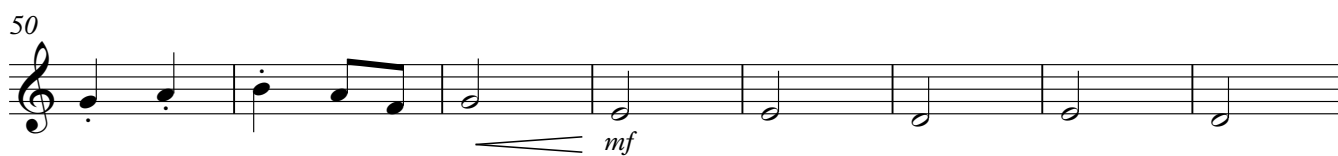

58

f

5. Brownie

♩=52

6

11

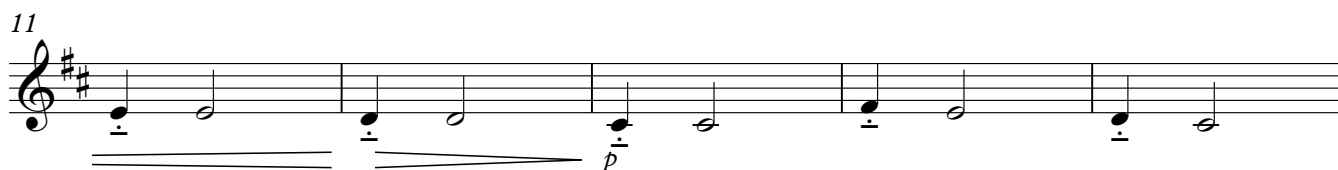

16

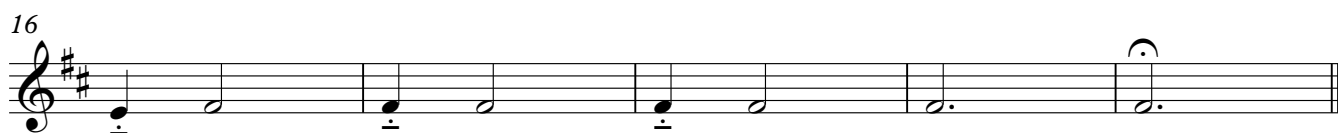

6. Far Darrig

$\text{♩} = 132$

5

9

13

17

21

25

30

Tales of the Gnomes

for clarinet quartet / choir

WernerDeBleser

1. Blue Cap

♩=56

8

2. Korrigan

♩=120

5

15

19

3. Green Man

♩=52

9

4. Trow

$\text{♩} = 120$

5. Brownie

$\text{♩} = 52$

6. Far Darrig

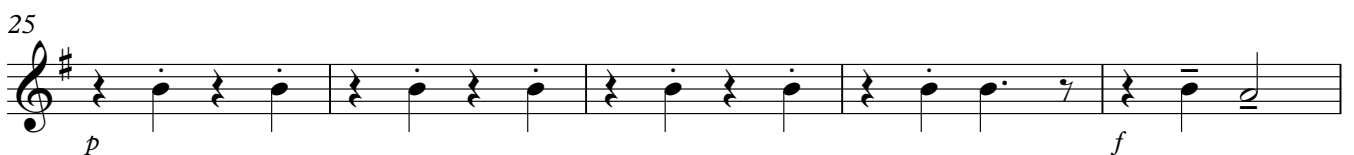
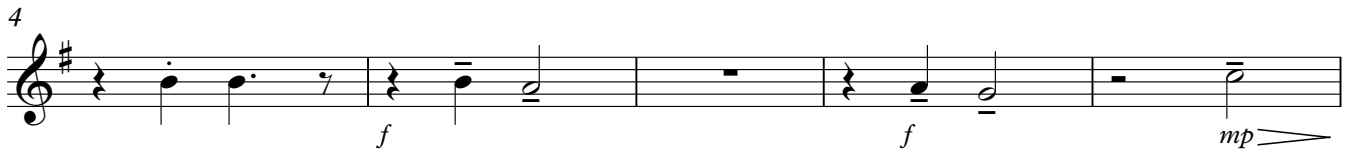
 $\text{♩} = 132$ 

Tales of the Gnomes

for clarinet quartet / choir

WernerDeBleser

1. Blue Cap

$\text{♩} = 56$

2. Korrigan

$\text{♩} = 120$

3. Green Man

$\text{♩} = 52$

4. Trow

$\text{♩} = 120$

f *mp*

7

13 *f*

19 *mp*

25 *f*

31

43 *p* *mp*

49 *mf*

57 *f*

5. Brownie

$\text{♩} = 52$

6. Far Darrig

$\text{♩} = 132$

Tales of the Gnomes

for clarinet quartet / choir

WernerDeBleser

1. Blue Cap

$\text{♩} = 56$

2. Korrigan

$\text{♩} = 120$

3. Green Man

$\text{♩} = 52$

4. Trow

$\text{♩} = 120$

5. Brownie

$\text{♩} = 52$

6. Far Darrig

$\text{♩} = 132$

p

5

f *f* **2**

10

f

14

18

p

21

f

25

p

29

f **3** *f*

Tales of the Gnomes

for clarinet quartet / choir

WernerDeBleser

1. Blue Cap

$\text{♩} = 56$

mp

p

7

f

p

13

rit.

dim.

p

2. Korrigan

$\text{♩} = 120$

f

7

6

f

18

3. Green Man

$\text{♩} = 52$

p

7

p

12

4. Trow

$\text{♩} = 120$

f *mp*

6

11

f

16

p 8

27

f

32

42

p *mp*

47

52

mf

58

f

5. Brownie

$\text{♩} = 52$

p

11

p

6. Far Darrig

$\text{♩} = 132$

p f

6

p f mp > p f

13

f

20

p f

25

p

29

f p f