

Flute

# Bien des Compliments à Anne

homage to Gerard Walschap  
for woodwind quintet

WernerDeBleser

♩=46

*p*

4

*p*

7 **A** ♩=132

*f*

11

*f*

14

*f*

17

*p* *mp*

21

*mf* *f*

25 **B**

*ff* *p*

29

*p*

32 

35 

38 

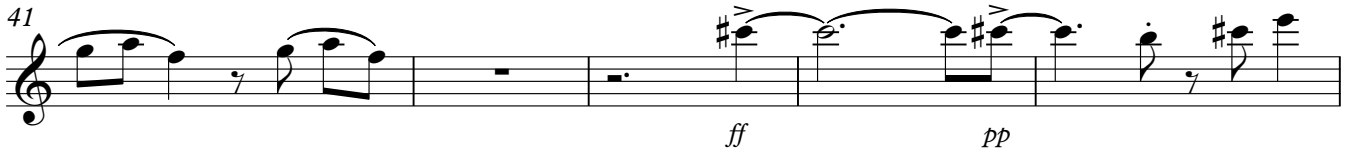
41 

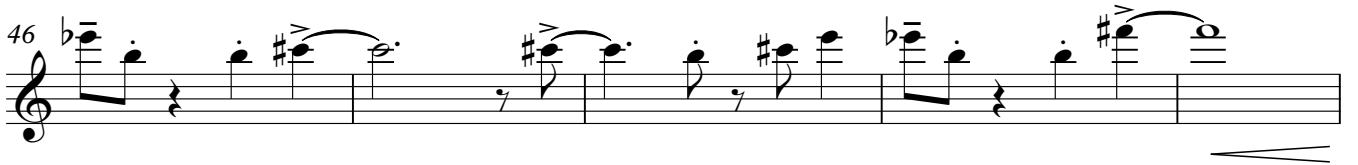
46 

51 

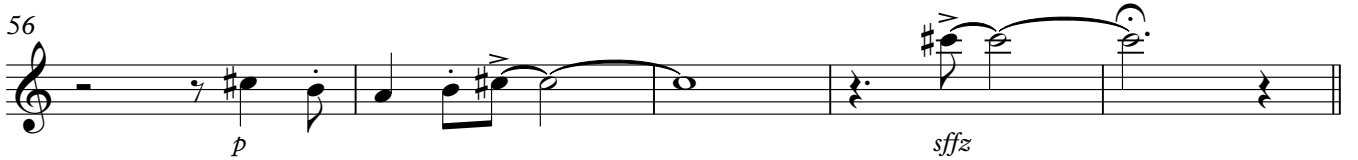
56 

61 

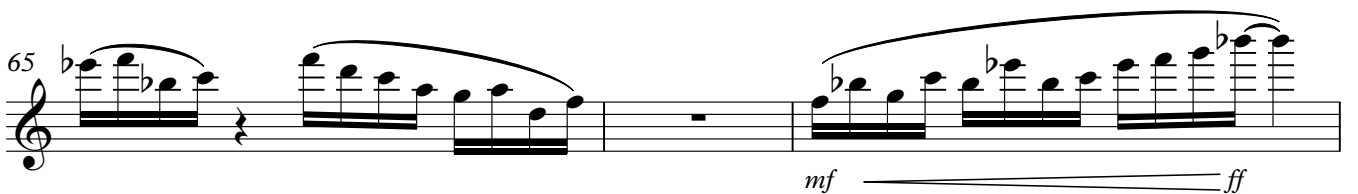
65 

68 **2** *f*

72 *p* **2** *ff*

79 *fff*

82 **E** ♩=56 **4** *p*

89 **F** ♩=80 *mf*

93 *ff* *f*

96 *mf* *cresc.* *accel.*

98

100 ♩=48 *fff* *p* *pp*

# Bien des Compliments à Anne

Oboe

homage to Gerard Walschap

for woodwind quintet

WernerDeBleser

♩=46

*p*

4

7 **A** ♩=132

10

*p*

20

*mp* *mf*

24

*f* *ff*

28 **B**

*p*

31

34

72

*p* *f* *p*

76

*ff*

81

**E** ♩=56

*fff* *fp*

85

89

**F** ♩=80

*mf*

93

*ff* *f*

96

*mf* *accel.* *cresc.*

98

100

♩=48

*fff* *p* *pp*

37

40

44

48

52 **C**

56

61 **D** ♩=104

64

67

70 *f*

73 *p* *f* *p* *ff*

79 *fff*

82 **E** ♩=56 **4** *p*

89 **F** ♩=80 *mf*

93 *ff* *f*

96 *mf* *accel.* *cresc.*

98 *fff*

101 ♩=48 *p* *pp*

# Bien des Compliments à Anne

Horn in F

homage to Gerard Walschap  
for woodwind quintet

WernerDeBleser

♩=46

4

7 **A** ♩=132

10

13

16

20

24

28 **B**

35

38

41

45

48

52 **C**

61 **D** ♩=104

65

68

72

76

80

**E** ♩=56

89

**F** ♩=80

92

95

97

accel..

99

♩=48

# Bien des Compliments à Anne

Bassoon

homage to Gerard Walschap  
for woodwind quintet

WernerDeBleser

$\text{♩} = 46$

4

7 **A**  $\text{♩} = 132$

10

13

16

20

24

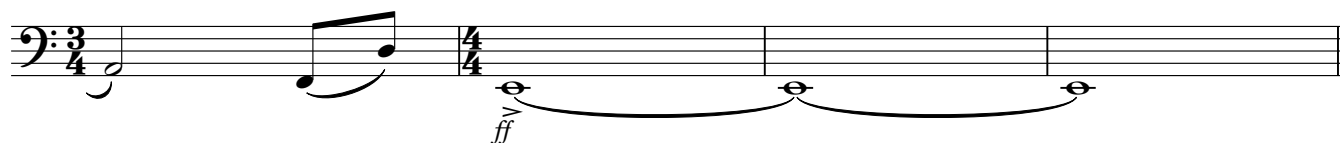

28 **B**

3

33

37

40

44

48

52 **C**

56

61 **D**  $\text{♩} = 104$

65

68

ff p f

72

f > p ff > >

79

fff fp

82 **E** ♩=56

89 **F** ♩=80

mf

92

ff f

96

mf accel. cresc.

98

100 ♩=48

fff p pp
