Caeli cantant

Rémi Blanchet

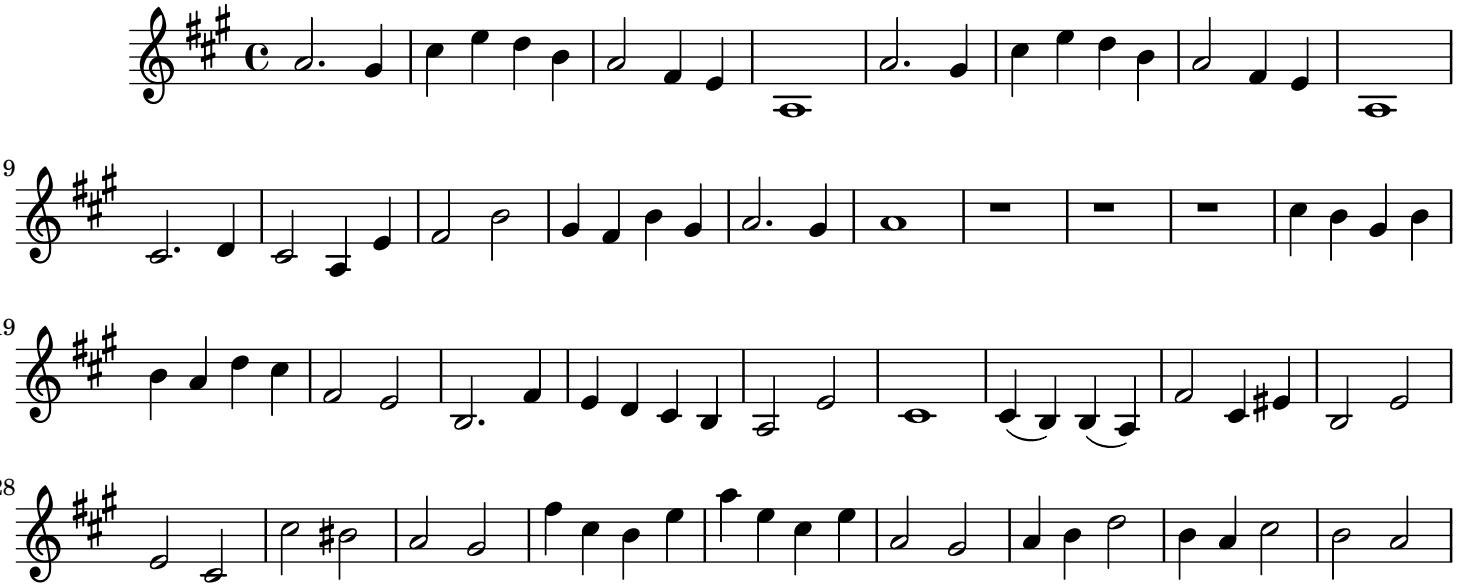

© Rémi Blanchet