

Carmen

Suite no.1

Prélude

Guitare 2

George Bizet

Andante moderato

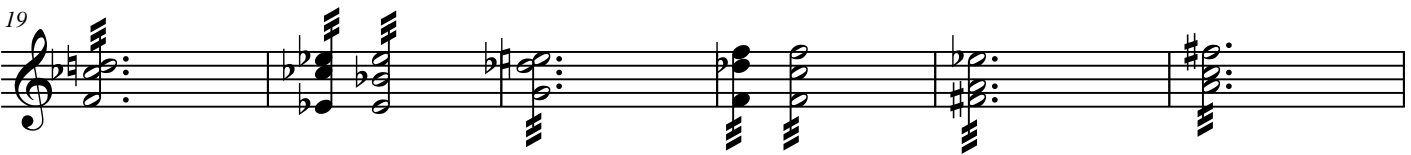
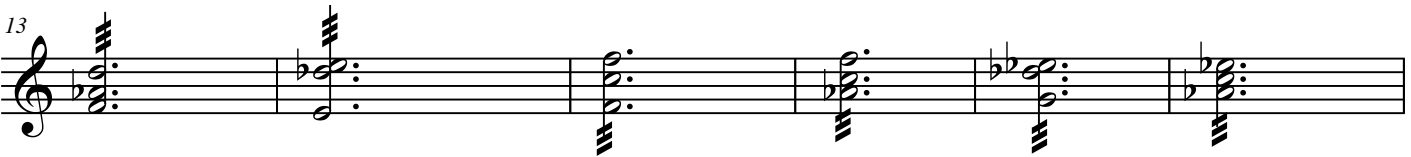
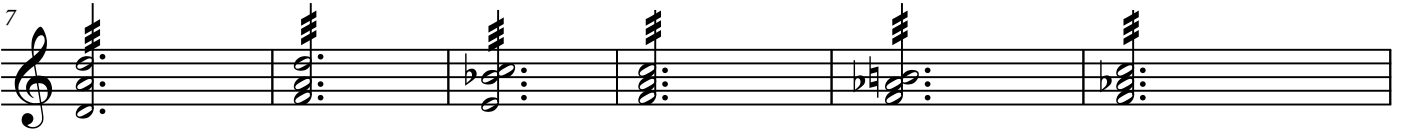
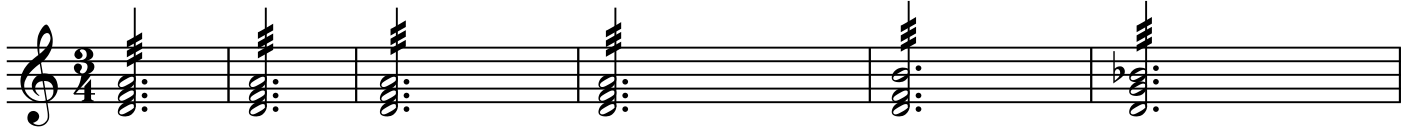

Aragonaise

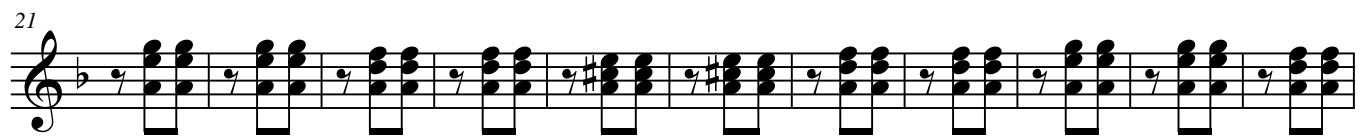

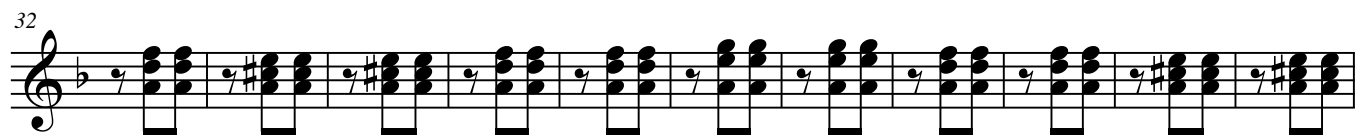

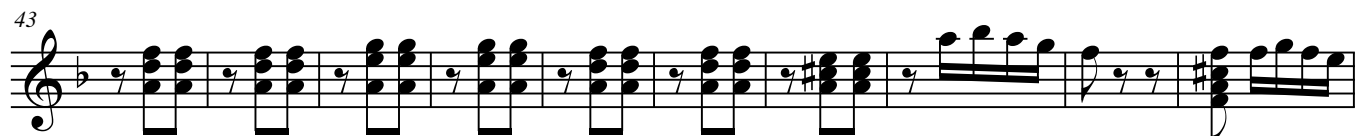

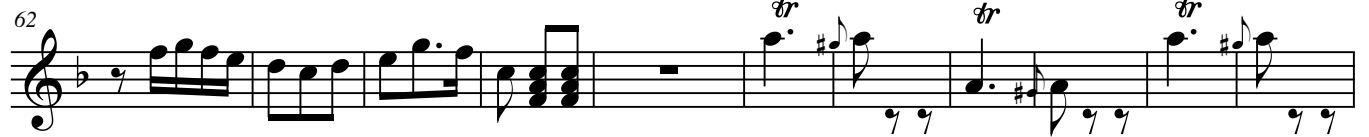

101

111 *pizz.*

121

132

143

155

Intermezzo

12

8

17

8

22

8

26

8

30

8

35

8

Harm. VII

42

8

Harm. VII

Seguidilla

⑥=ré (D)

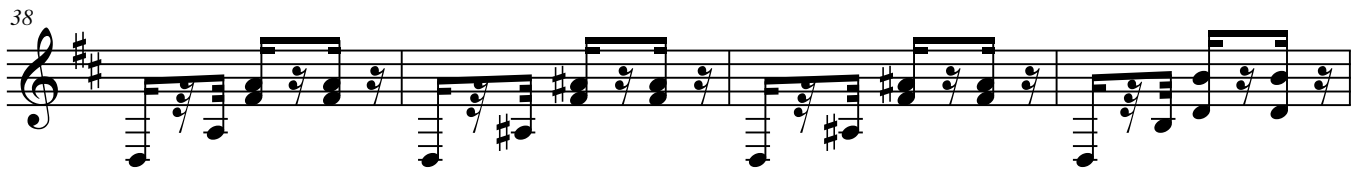
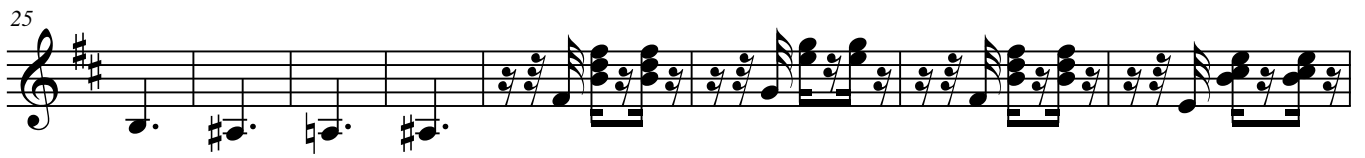

65

74

84

93

101

Les Toreadors

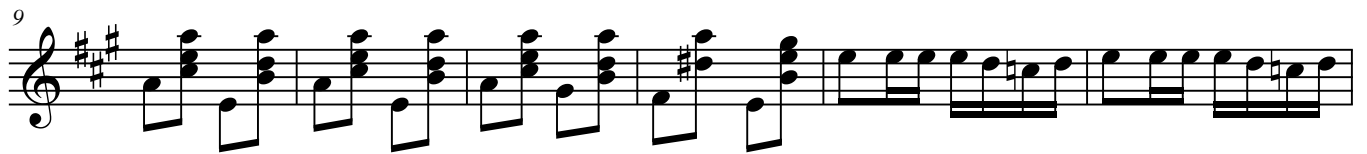

62

71

78

85

95

101

109

116

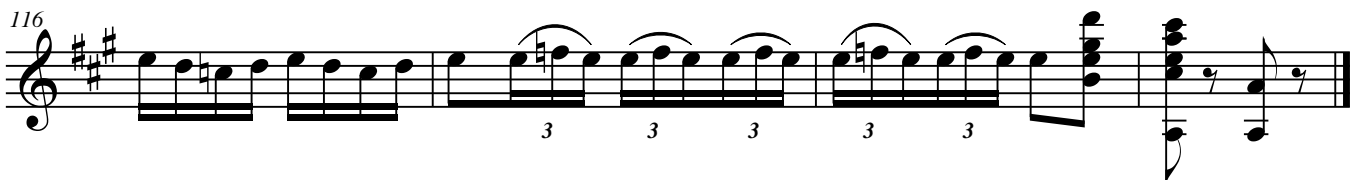

Habanera

3 *pizz.*

10

17

25

34

41

48

55

3

3

3

1

3

3

Danse bohémienne

55

60

65

70

75

80

85

90

95

100

104

109

114

119

124

Presto

130

134

138

142

146

150