

# Carmen

## Suite no.1

### Prélude

Guitare 3

George Bizet

Andante moderato

# Aragonaise

9

19

30

41

51

59

67

76

86

96

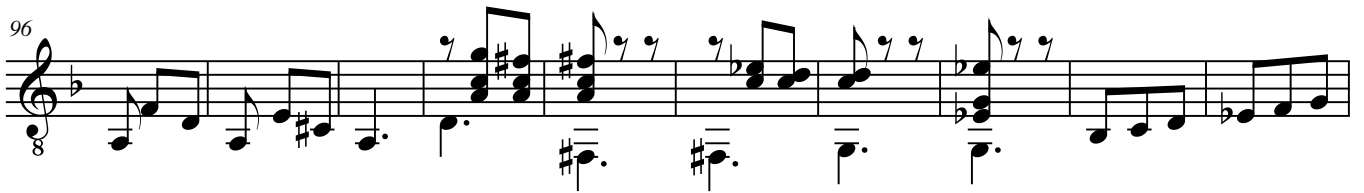

106

115

125

136

146

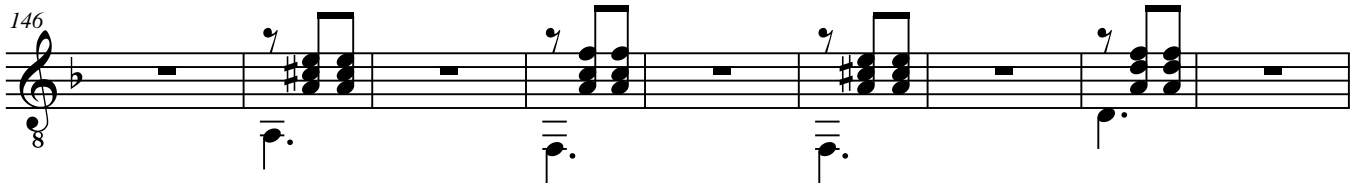

155

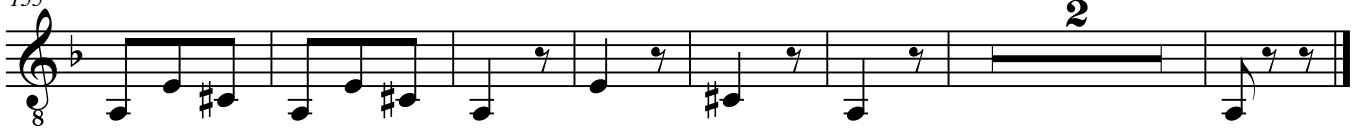

# Intermezzo

5

10

14

18

22

26

31

36

41

*pizz.*

# Seguidilla

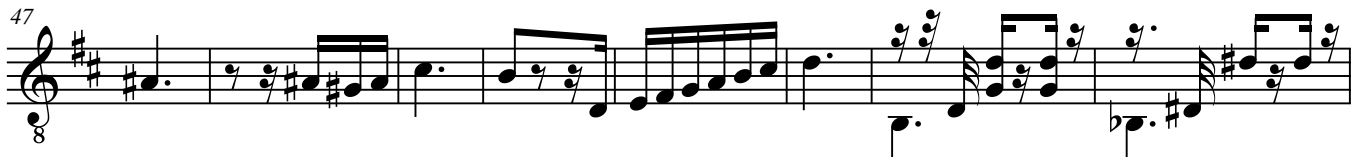
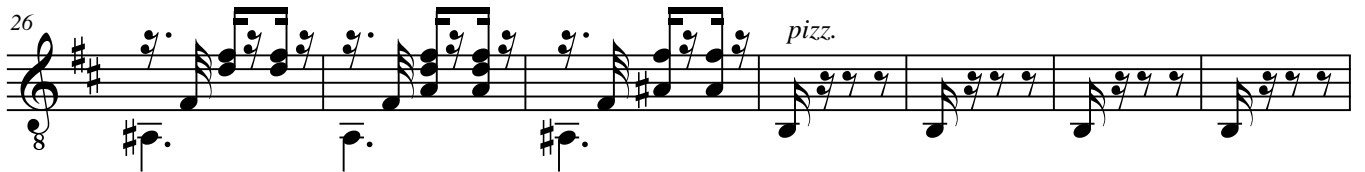

60

69

76

82

88

94

99

# Les Toreadors

68

3

3

76

83

91

98

105

113

118

# Habanera

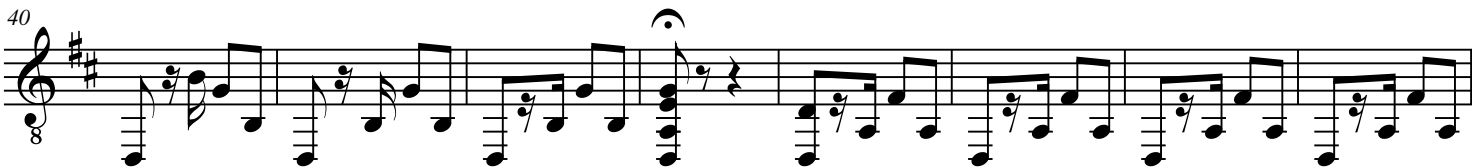

# Danse bohémienne

56

62

68

73

78

84

90

95

101

107

113

118

8

123

8

**Presto**

129

8

133

8

136

8

139

8

143

8

148

8