

L'Arlésienne (Suite n°2)

8. Farandole

Georges Bizet (1872)

Transc. : Bernard Dewagtere

Tempo di marcia

Clarinete en Sib

Allegro assai e deciso

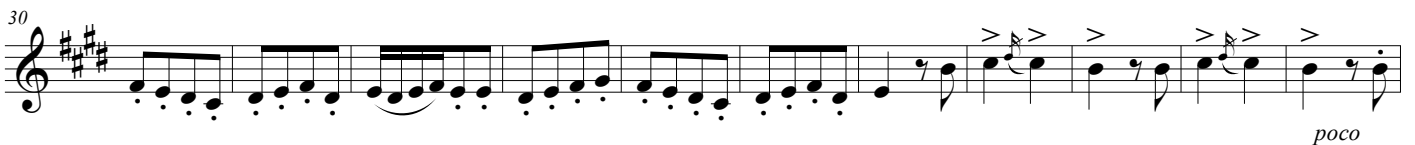

L'Arlesienne (Suite n°2)

2
73

84 *ff*

94 *ff*

104 *p*

114 *ff*

123

134 *p*

143 *poco a poco cres- cen- do*

152 *mf*

160 *cres- - cen- - do*

166 *molto cresc. fff*

174

184 *fff*

195 *fff*

206

216 *ff*

225 *(8va)*

234 *fff fff fff fff fff fff fff*
