

# Des esprits et des espoirs

(Cr e le 29/11/2015 pour l'anniversaire des 150 ans de l'orchestre d'harmonie de Bouzonville)

2  
144 *f* **J** ♩. = 53

149 ♩. = 180 ♩. = 53 ♩. = 180

154 ♩. = 53 ♩. = 180 ♩. = 53 **K** ♩. = 83 4 4

166 *f* *rit.* ♩. = 62 2 *rit.* *rit.* **L** ♩. = 54 4

177 Solo *mp*

179

182

185

188 *pp* *Tutti* **M** ♩. = 156 *ff* 3 3

198 *ff* 2

204

4  
343

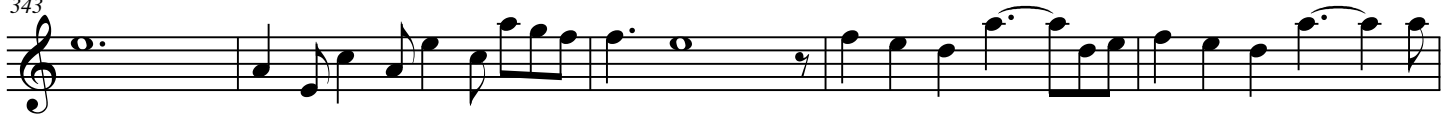

348

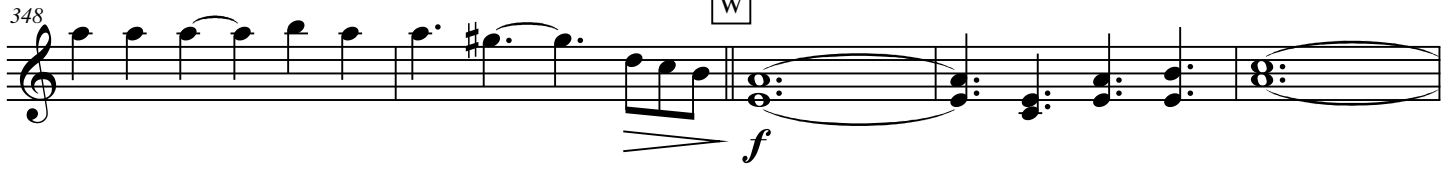

353

358

363

368

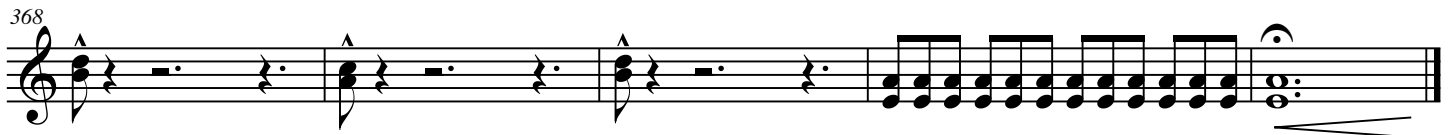

# Des esprits et des espoirs

(Cr  e le 29/11/2015 pour l'anniversaire des 150 ans de l'orchestre d'harmonie de Bouzonville)

♩ = 55

*ff*

5

4

13 **A** ♩ = 55

*mp*

18 *mp*

26

34 **C** *f*

41 **D** ♩ = 70 *mp*

70 **E** ♩ = 80 **F** A little bit faster

86 **G** ♩ = 53 *f*

91 ♩ = 53 ♩ = 180

96 **H** ♩ = 53 **I** *ff*

130 *ff*

137 *p* *ff*

208

213

217

221

225 **N** ♩ = 103 **14** **3**

245 **O** ♩ = 56 **6** **P** **4** D.S. al Coda

259

263 **Q**

267

271

275 *rit.*

279 *very rit* **R** ♩ = 63 **13** **S** ♩ = 148 **16** **T** **7**

*fff*

317  $\overset{\text{U}}{\text{3}} \overset{\text{3}}{\text{3}}$   $\text{♩.} = 148$   $\text{15}$   $\text{V}$   $\text{8}$   
*p*  $\text{ff}$

343

348  $\text{W}$  *f*

353

358

363  $\text{X}$  *ff*

368

# Trombone in Bb 1 (TC) **Des esprits et des espoirs**

Thomas BEMER

(Créé le 29/11/2015 pour l'anniversaire des 150 ans de l'orchestre d'harmonie de Bouzonville)

♩. = 55

*ff*

7

13 **A** ♩. = 55 **3** **B** ♩. = 120 **20**

39 **C** *f* **17**

60 **D** ♩. = 70 **7** **2** **E** ♩. = 80 **3** **4**

78 **F** A little bit faster **3** **4** *mp* *rit.* **12**

88 **G** ♩. = 53 ♩. = 180 ♩. = 53 ♩. = 180 ♩. = 53

95 ♩. = 180 ♩. = 53 **H** ♩. = 152 **30** **I** *f*

130

135 *mf*

140

146 **J** ♩. = 53 *ff* ♩. = 180

2/151  $\text{♩} = 53$   $\text{♩} = 180$   $\text{♩} = 53$   $\text{♩} = 180$

156  $\text{♩} = 53$  [K]  $\text{♩} = 83$  *mf*

162

168 *rit.*  $\text{♩} = 62$  2 *rit.* *f* [L]  $\text{♩} = 54$  17 *p* *pp*

190 [M]  $\text{♩} = 156$  *ffp* *f*

193 *f*

196

199

202

205

208 *subito p* *f*

211

214

217

220

223

226

**N** ♩. = 103  
14

*ff* >

244

*pp* *mf* **O** ♩. = 56  
6

254

**P** ♩. = 156  
*mf* *f*

257

D.S. al Coda

*fp* >

260

263

266

**Q**

269

272

275

278

*rit.* *very rit* **R** ♩. = 63 13 **S** ♩. = 148 16

*fff*

310

**T** 7 **U** ♩. = 148

*p* *f*

# Trombone in Bb 2/3 (TC) **Des esprits et des espoirs**

Thomas BEMER

(Cr  e le 29/11/2015 pour l'anniversaire des 150 ans de l'orchestre d'harmonie de Bouzonville)

♩. = 55

*ff*

7

13 [A] ♩. = 55 3 [B] ♩. = 120 20

39 [C] 17

60 [D] ♩. = 70 7 2 [E] ♩. = 80 3 4

78 [F] A little bit faster 3 4 3 3 *rit.* 3 3

88 [G] ♩. = 53 ♩. = 180 *mp* ♩. = 53 ♩. = 180 ♩. = 53

95 ♩. = 180 ♩. = 53 [H] ♩. = 152 30 [I] *f*

130

135 *mf*

140

146 [J] ♩. = 53 ♩. = 180 *ff* ♩. = 180

151 ♩. = 53 ♩. = 180 ♩. = 53 ♩. = 180

2  
156  $\text{♩} = 53$  [K]  $\text{♩} = 83$

*mf*

162

168 *rit.*  $\text{♩} = 62$  2 *rit.* *rit. f* [L]  $\text{♩} = 54$  17

*p* *pp*

190 [M]  $\text{♩} = 156$

*ffp* *f*

193

*f*

196

199

202

205

208

*subito p* *f*

211

214

217

220

223

226 **N** ♩. =103 14

244 **O** ♩. =56 6

254 **P** ♩. =156 *pp* *mf* Trb. 2 only Trb. 2 et 3 *fp* *D.S. al Coda*

258

261

264 **Q**

267

270

273

276

279 *very rit* **R** ♩. =63 13 **S** ♩. =148 16 **T** 7

317 **U** ♩. =148 *p* *ff*

322

326

331

335

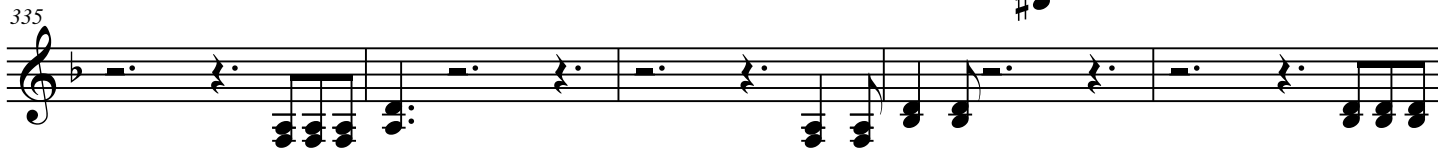

340

345

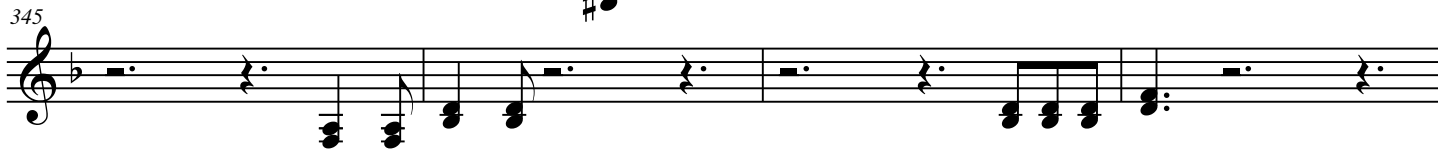

349

353

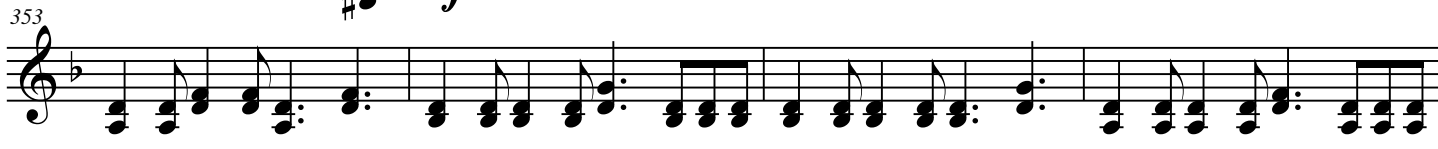

357

361

365

368

# Des esprits et des espoirs

(Cr  e le 29/11/2015 pour l'anniversaire des 150 ans de l'orchestre d'harmonie de Bouzonville)

♩. = 55

*ff*

A ♩. = 55 3

B ♩. = 120

*mp*

C

D ♩. = 70 7 2 E ♩. = 80 3

F A little bit faster

*mp* *rit.*

G ♩. = 53 ♩. = 180 ♩. = 53 ♩. = 180 ♩. = 53 ♩. = 180

H ♩. = 53 I ♩. = 152 30

*f*

2  
143

J ♩. = 53

149 ♩. = 180 ♩. = 53

154 ♩. = 53 ♩. = 180 ♩. = 53 K ♩. = 83

159

166 rit. ♩. = 62 2 rit. rit. -3- pp

173 L ♩. = 54 17 M ♩. = 156

193

196

199

202

205

208 subito p f

211

214

217  $\emptyset$

220

223

226  $\square$  N  $\text{♩} = 103$  14 3

*ff*

245  $\square$  O  $\text{♩} = 56$  6  $\square$  P  $\text{♩} = 156$  2

*mf*

256 *f* *fp* D.S. al Coda  $\emptyset$

259

262

265  $\square$  Q

268

271

274

277 *rit.* *very rit*  $\square$  R  $\text{♩} = 63$  13 *fff*

4/8 S ♩ = 148 T 7 U ♩ = 148

294 16 321 325 329 333 337 341 345 349 353 357 361 365 369

*p* *ff* *f* *ff*

S T U V W X

free-scores.com

# Trombone in Bb 1 (BC) **Des esprits et des espoirs**

Thomas BEMER

(Créé le 29/11/2015 pour l'anniversaire des 150 ans de l'orchestre d'harmonie de Bouzonville)

♩. = 55

*ff*

7

13 [A] ♩. = 55 3 [B] ♩. = 120 20

39 [C] *f* 17

60 [D] ♩. = 70 7 2 [E] ♩. = 80 3 4

78 [F] A little bit faster 3 4 *mp* 12

88 [G] ♩. = 53 ♩. = 180 ♩. = 53 ♩. = 180 ♩. = 53

95 ♩. = 180 ♩. = 53 [H] ♩. = 152 30 [I] *f*

130

135 *mf*

140

146 [J] ♩. = 53 *ff* ♩. = 180

2  
151  $\text{♩} = 53$   $\text{♩} = 180$   $\text{♩} = 53$   $\text{♩} = 180$

156  $\text{♩} = 53$   $\text{♩} = 83$  *mf*

162

168 rit.  $\text{♩} = 62$  2 rit.  $\text{♩} = 54$  17 *p* *pp*

190  $\text{♩} = 156$  *ffp* *f*

193 *f*

196

199

202

205

208 *subito p* *f*

211

214

217

220 

223 

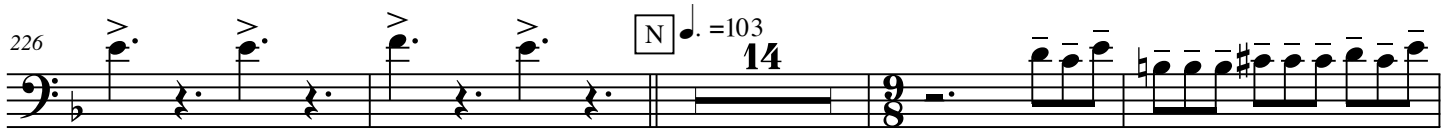
226 

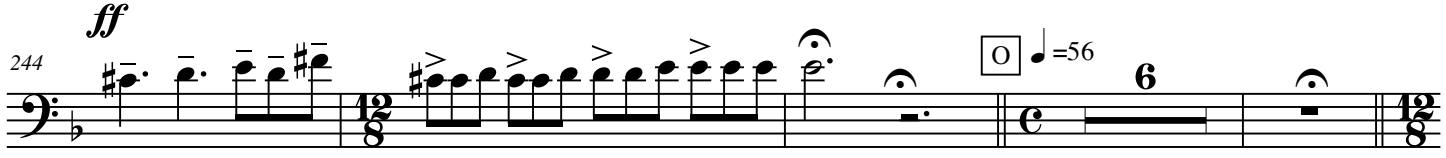
244 *ff* 

254 *pp* 

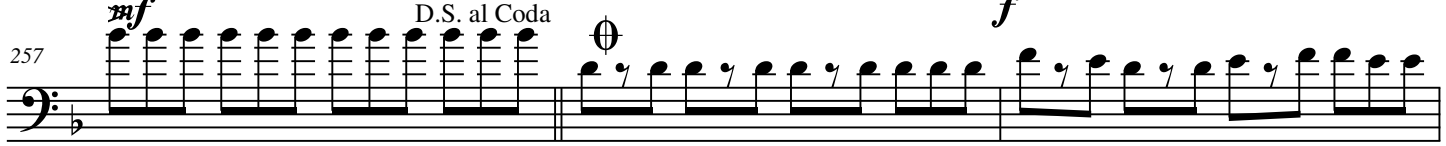
257 *mf* 

260 *fp* 

263 

266 

269 

272 

275 

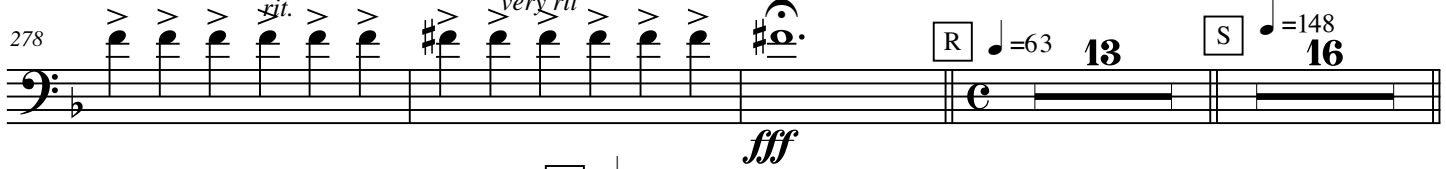
278 

310 

# Trombone in Bb 2/3 (BC) **Des esprits et des espoirs**

Thomas BEMER

(Créé le 29/11/2015 pour l'anniversaire des 150 ans de l'orchestre d'harmonie de Bouzonville)

♩ = 55

*ff*

7

13 **A** ♩ = 55 3 **B** ♩ = 120 20 8

39 **C** 17

60 **D** ♩ = 70 7 2 **E** ♩ = 80 3 4

78 **F** A little bit faster 3 4 4 *mp* *rit.* 3 3 3 3 12

88 **G** ♩ = 53 ♩ = 180 ♩ = 53 ♩ = 180 ♩ = 53 12 9 12 9 12 9

95 ♩ = 180 ♩ = 53 **H** ♩ = 152 30 **I** *f*

130

135 *mf*

140 *f*

146 **J** ♩ = 53 *ff* ♩ = 180 12 9 12

151 ♩ = 53 ♩ = 180 ♩ = 53 ♩ = 180 12 9 12 9

2  
156

*mf*

162

168 *rit.*  $\text{♩} = 62$  *rit.* *p* *pp* *f* *L*  $\text{♩} = 54$  17

190 *ffp* *f* *M*  $\text{♩} = 156$

193 *f*

196

199

202

205

208 *subito p* *f*

211

214

217

220

223

226

*ff*

N  $\text{♩} = 103$  14

244

*pp* *mf*

O  $\text{♩} = 56$  6

254

P  $\text{♩} = 156$  Trb. 2 only Trb. 2 et 3

*f* *fp*

D.S. al Coda

258

261

264

Q

267

270

273

276

*rit.*

279

*very rit*

R  $\text{♩} = 63$  13 S  $\text{♩} = 148$  16 T 7

*fff*

317

U  $\text{♩} = 148$

*p* *ff*

322

331

335

340

345

349

353

357

361

365

368

2  
143

*ff* *f* *mf* *pp* *ffp* *f* *subito p*

*J*  $\text{♩} = 53$   $\text{♩} = 180$   $\text{♩} = 53$   $\text{♩} = 180$   $\text{♩} = 53$   $\text{♩} = 83$   $\text{♩} = 54$   $\text{♩} = 156$

149 154 159 166 173 193 196 199 202 205 208 211 214

17

free-scores.com

217  $\emptyset$

220

223

226  $\square$  N  $\text{♩} = 103$  14 3

245 *ff*  $\square$  O  $\text{♩} = 56$  6  $\square$  P  $\text{♩} = 156$  2 *mf*

256 *f* *fp* D.S. al Coda  $\emptyset$

259

262

265  $\square$  Q

268

271

274

277 *rit.* *very rit*  $\square$  R  $\text{♩} = 63$  13 *fff*

4  
294 [S] ♩ = 148 16 [T] 7 [U] ♩ = 148

*p*  $\curvearrowright$  *ff*

321

325

329

333 [V]

337

341

345

349 [W] *f*

353

357

361

365 [X] *ff*

369

# Des esprits et des espoirs

(Cr  e le 29/11/2015 pour l'anniversaire des 150 ans de l'orchestre d'harmonie de Bouzonville)

♩ = 55

ff

13 [A] ♩ = 55

f

17 [B] ♩ = 120

mp

3

35 [C]

f

41 [8]

mp rit.

55 [D] ♩ = 70

mf

63 [E] ♩ = 80

mf

73 [F] A little bit faster

mp

87 [G] ♩ = 53 ♩ = 180

mf

93 [H] ♩ = 53 ♩ = 180 ♩ = 152

mf

128 [I]

f

2  
134

140

*p* < *ff*

146

J ♩. = 53 ♩. = 180 ♩. = 53

152 ♩. = 180 ♩. = 53 ♩. = 180 ♩. = 53

158 K ♩. = 83 3

*mf*

166 *f* > *rit.* ♩. = 62 2 *rit.* *rit.*

173 L ♩. = 54 17 M ♩. = 156

*mp* < *f*

195

199

203

207

211

214

217

220

223

226  $\text{♩} = 103$   
**N** 14 3

247  $\text{♩} = 56$  6  $\text{♩} = 156$  2 **P** *f* *ff* **D.S. al Coda**  $\text{⌂}$

259

262

265 **Q**

268

271

274

277 *rit.* *very rit.* **ff**

281  $\text{♩} = 63$  13  $\text{♩} = 148$  2 **R** **S** Solo *mf*

301

4  
309 **T**  
*fp* *fp* *fp* *fp*

317 **U** =148  
*ff*

322

327

332 **V**

337

341 *pp*

347 **W** *ff*

352

356

360

363

366 **X** *ff*  
Solo

370 Tutti

# Des esprits et des espoirs

(Cr  e le 29/11/2015 pour l'anniversaire des 150 ans de l'orchestre d'harmonie de Bouzonville)

♩ = 55

*ff*

7

13 [A] ♩ = 55

*f*

16 [B] ♩ = 120

*mp*

20

25

30

35 [C]

*f*

40 [D] ♩ = 70

17

68 [E] ♩ = 80

2 3 4 [F] A little bit faster

*mp*

80

85 [G] ♩ = 53

*f*

89 ♩ = 180

♩ = 53

♩ = 180

2  
94  $\text{♩} = 53$   $\text{♩} = 180$   $\text{♩} = 53$  [H]  $\text{♩} = 152$  30

128 [I] 3  
*ff* *f*

135

140  
*p* *ff*

146 [J]  $\text{♩} = 53$   $\text{♩} = 180$   
*f*

151  $\text{♩} = 53$   $\text{♩} = 180$   $\text{♩} = 53$   
4

155  $\text{♩} = 180$   $\text{♩} = 53$  [K]  $\text{♩} = 83$   
*mf*

161

167 *rit.*  $\text{♩} = 62$  2 *rit.* *rit.* [L]  $\text{♩} = 54$  17

190 [M]  $\text{♩} = 156$

194 *mp* *f*  $\text{♩} = 156$   
*f*

198

202

206

210

214

218

222

226

245

256

260

264

268

272

276

280

313

ff

323

327

332

336

341

345

349

353

357

361

365

369