Cello

Aria: "Cinta di fiori"

from "I Puritani"

Vincenzo Bellini (1801-1835)
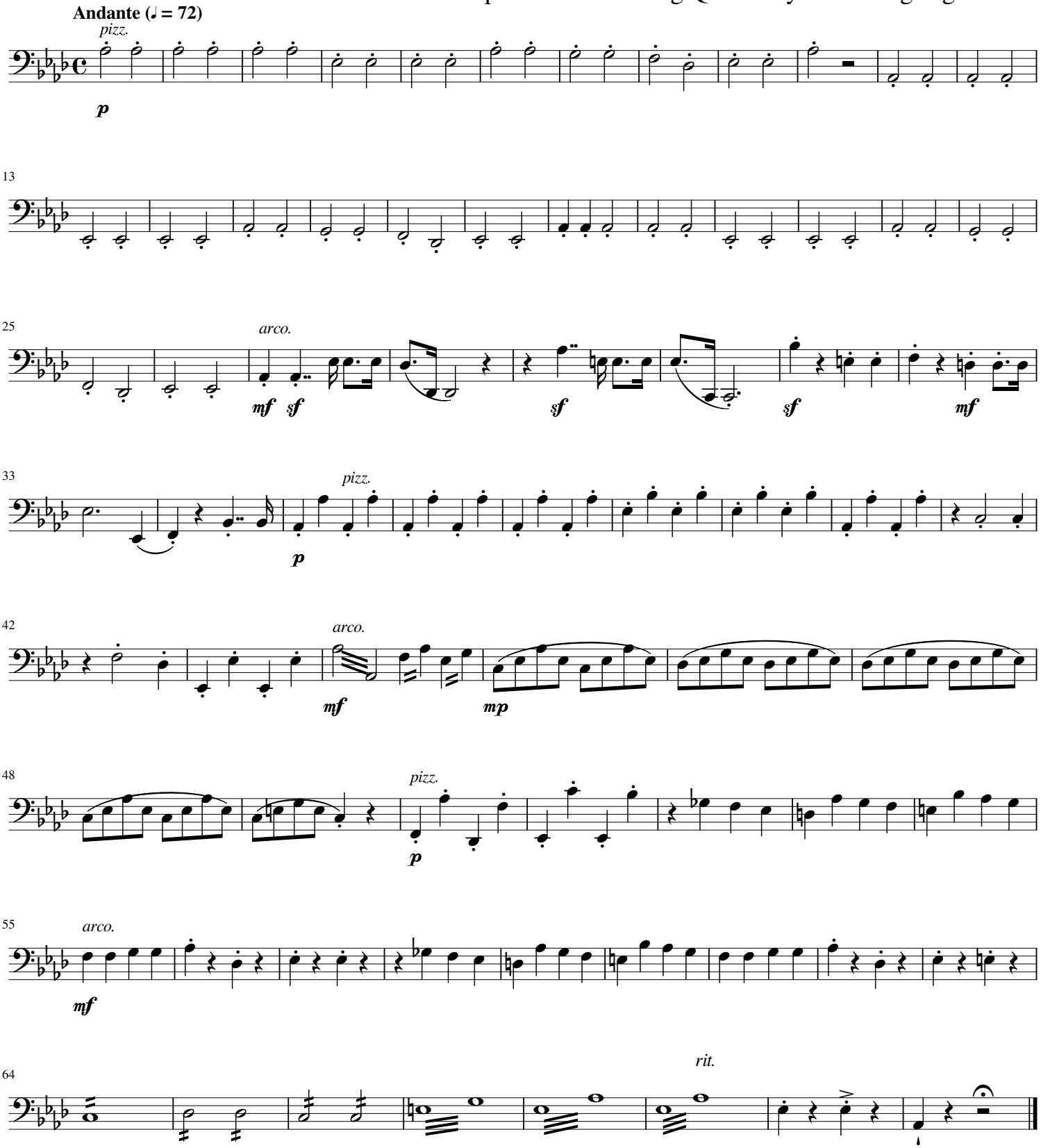
Interpretation for String Quintet by Mike Magatagan 2021