

1. Fanfare des Foulletons

Thierry Bellenoue

♩=112

2. L'Appel de la Forêt

Thierry Bellenoue

♩=84

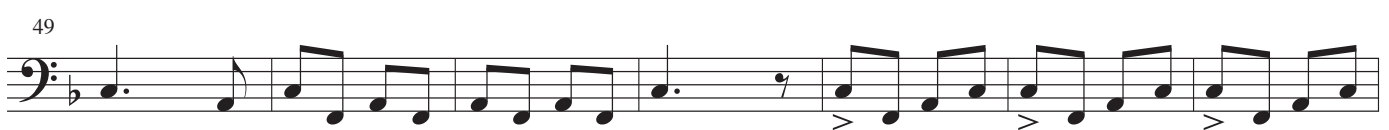
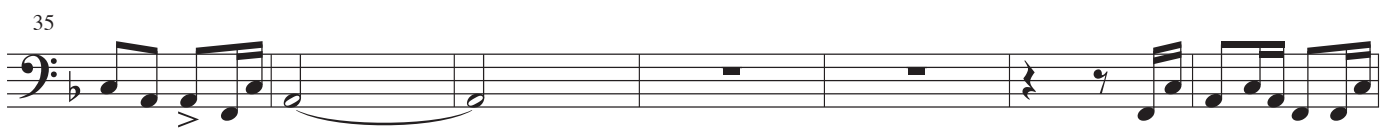
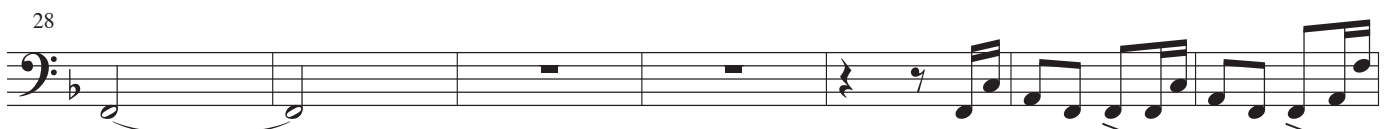
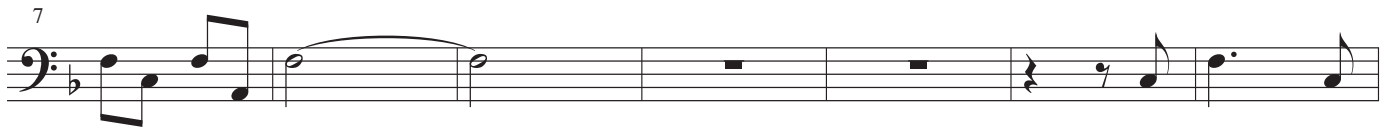
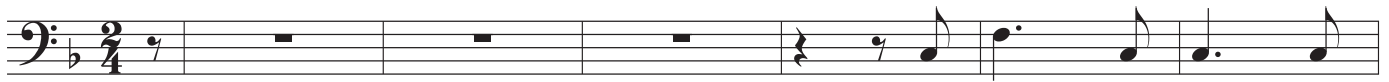

rit.

3. Réjouissance à la Cabane de Chasse

Thierry Bellenoue

♩=112

8

16

24

32

40

48

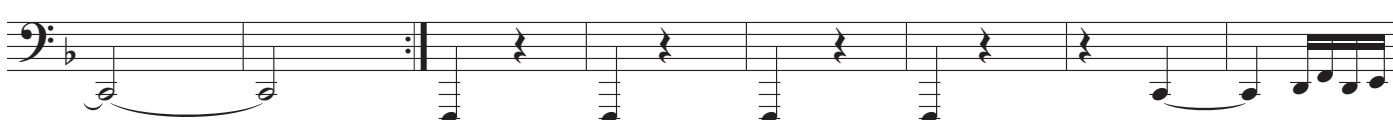

56

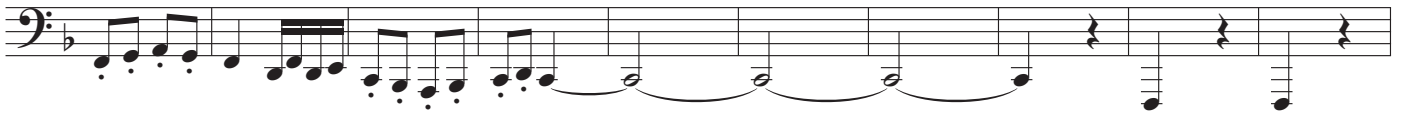

66

72

78

87

96

104

113

4. La Marche des Randonneurs

Thierry Bellenoue

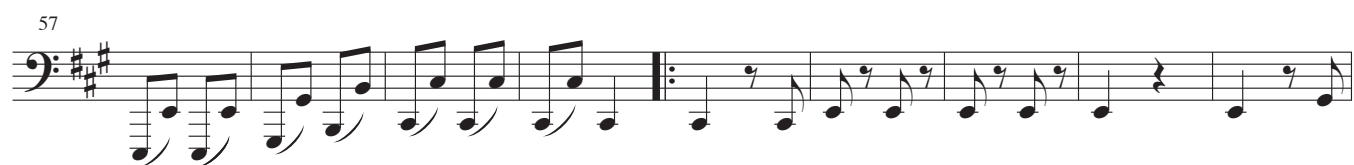
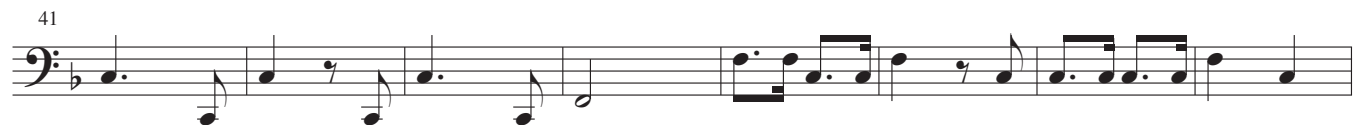

5. Les Honneurs à L'Etang Baron

Thierry Bellenoue

♩=96

10

19

28

♩=104

38

46

55

rit.

63 $\text{♩}=144$

70 *rit.* $\text{♩}=96$

79

87

95

103

111

119 *rit.*

6. L'Adieu aux Amis

Thierry Bellenoue

♩=112
