

# 1. Fanfare des Foulletons

Thierry Bellenoue

$\text{♩} = 112$

5

11

20

27

36

45

54

62

70

78

*Fine*  $\text{♩} = 80$

*rit.*

*D.C. al Fine*

# 2. L'Appel de la Forêt

Thierry Bellenoue

$\text{♩} = 84$

7

14

21

28

35

42

49

56

*rit.*

# 3. Réjouissance à la Cabane de Chasse

Thierry Bellenoue

♩=112

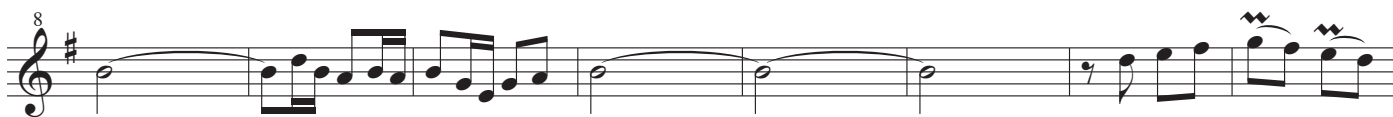

56

65

72

78

88

96

104

113

# 4. La Marche des Randonneurs

Thierry Bellenoue

7

16

25

33

41

49 *rit.*

57

66

75

84

93

# 5. Les Honneurs à L'Etang Baron

Thierry Bellenoue

♩=96

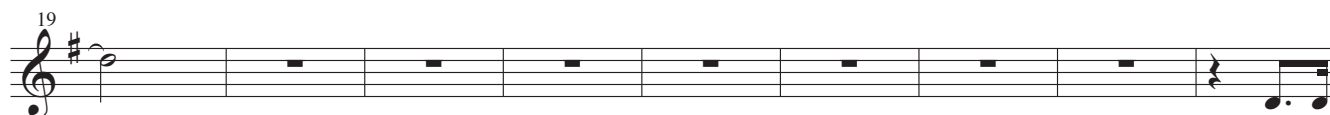

♩=104

*rit.*

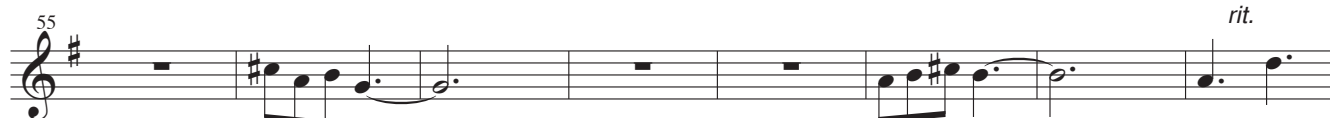

63  $\text{♩} = 144$

69 *rit.*  $\text{♩} = 96$

78  $\text{3}$

87  $\text{3}$

95

103

111

119 *rit.*

# 6. L'Adieu aux Amis

Thierry Bellenoue

♩=112

7

12

17

22

27

32

37

42

47

52

57