

1. Fanfare des Foulletons

Thierry Bellenoue

♩=112

5

11 3

20

27 3

36 3

45 3 =80

54 2

62 2

70 2

78 rit.

2. L'Appel de la Forêt

Thierry Bellenoue

♩=84

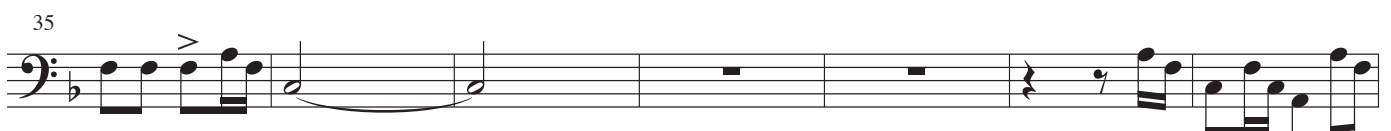
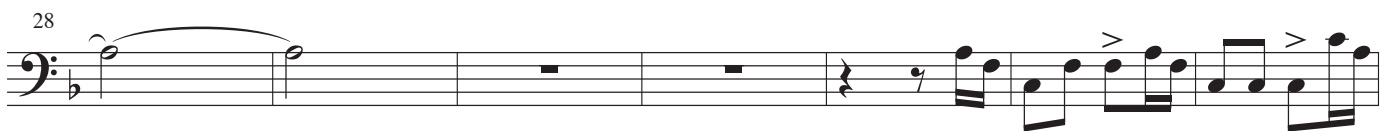
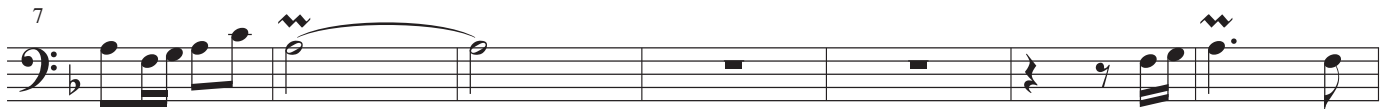

rit.

3. Réjouissance à la Cabane de Chasse

Thierry Bellenoue

♩=112

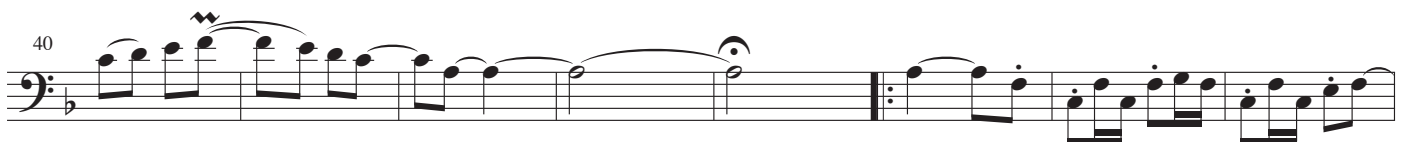
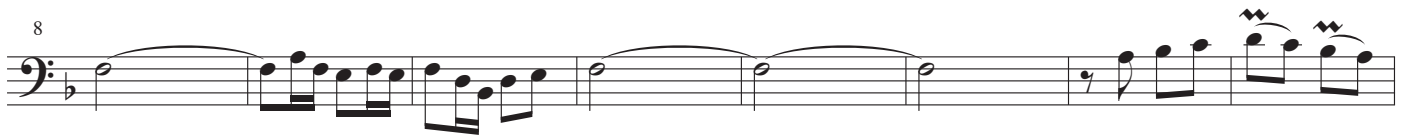

56

65

72

78

88

96

104

113

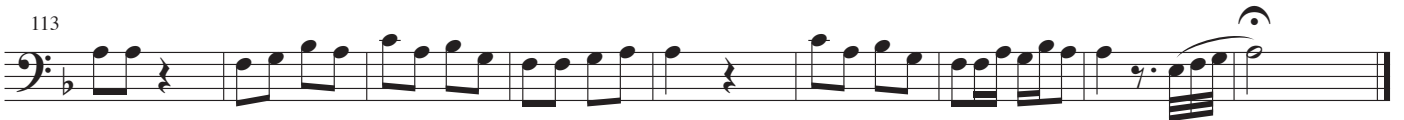

4. La Marche des Randonneurs

Thierry Bellenoue

5. Les Honneurs à L'Etang Baron

Thierry Bellenoue

♩=96

10

19

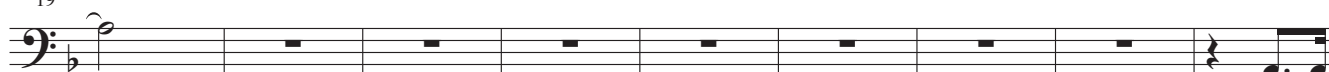

28

♩=104

38

46

55

rit.

63 $\text{♩} = 144$

70 *rit.* $\text{♩} = 96$

79

87

95

103

111

119 *rit.*

6. L'Adieu aux Amis

Thierry Bellenoue

♩=112

