

1. Fanfare des Foulletons

la partie de cor a été écrite pour être éventuellement jouée avec un cor des alpes en fa

Thierry Bellenoue

♩=112

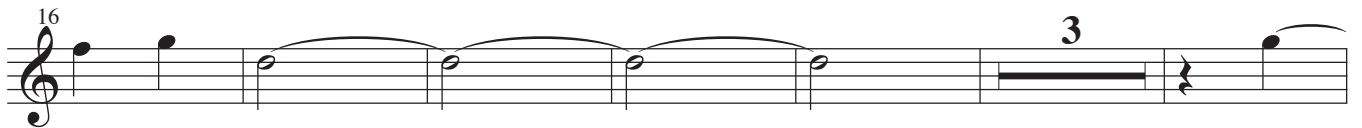

♩=80

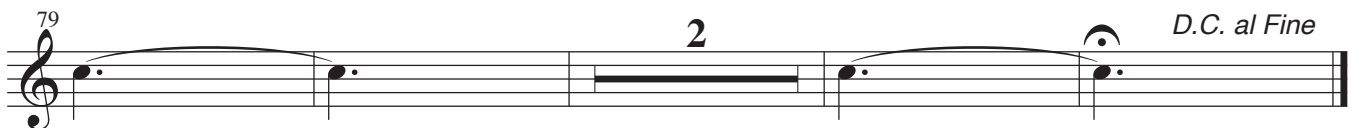
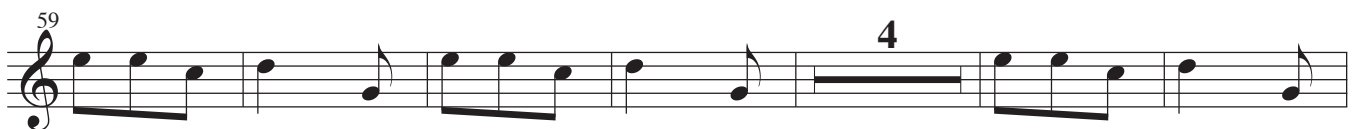

D.C. al Fine

2. L'Appel de la Forêt

Thierry Bellenoue

$\text{♩} = 84$

7

14

21

28

35

42

49

56

rit.

3. Réjouissance à la Cabane de Chasse

Thierry Bellenoue

♩=112

4. La Marche des Randonneurs

Thierry Bellenoue

7

16

25

33

41

49 *rit.*

57

66

75

84

93

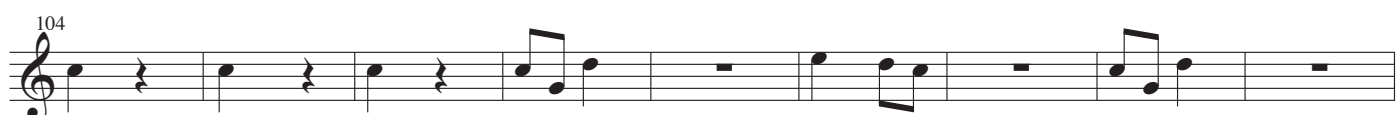

5. Les Honneurs à L'Etang Baron

Thierry Bellenoue

♩=96

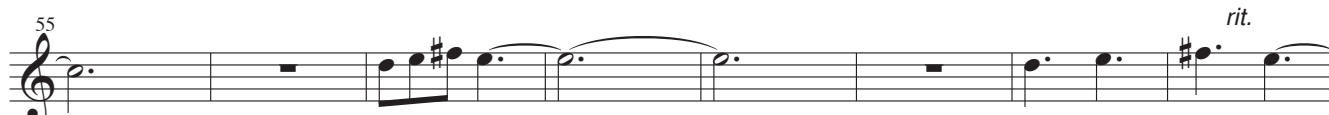
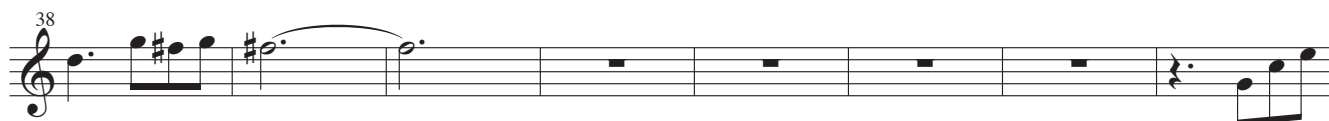
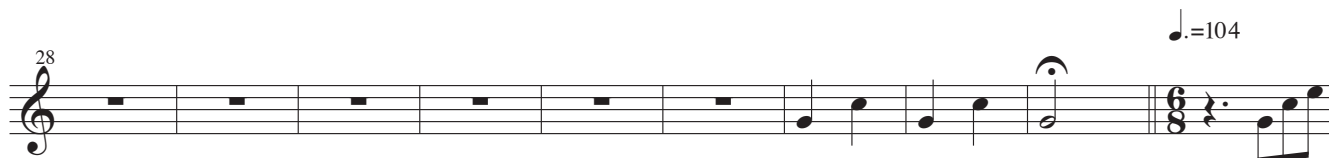
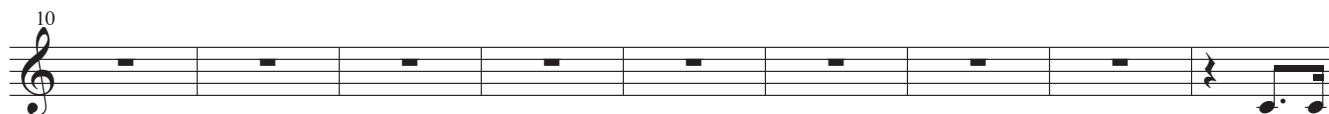

63 $\text{♩} = 144$

70 *rit.* $\text{♩} = 96$

79

87

95

103

111

119 *rit.*

6. L'Adieu aux Amis

Thierry Bellenoue

♩=112

7

12

17

22

27

32

37

42

47

52

57