

Opus 92-2 Allegretto (Symphony No 7)

Tenor Saxophone in Bb

Ludwig van Beethoven (1770-1827) (Arr.: Ralf Behrens)

www.rabe-musik-und-mehr.de - ©2016 RaBe

♩ = c. 76

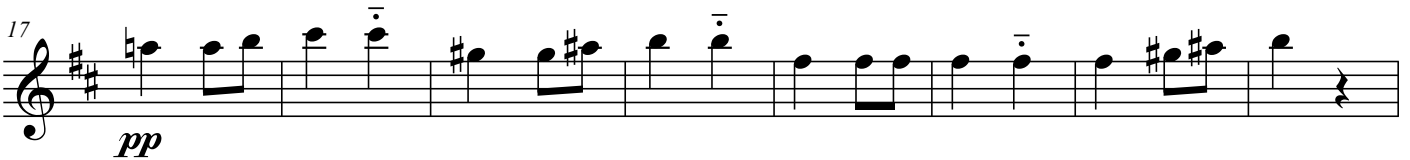
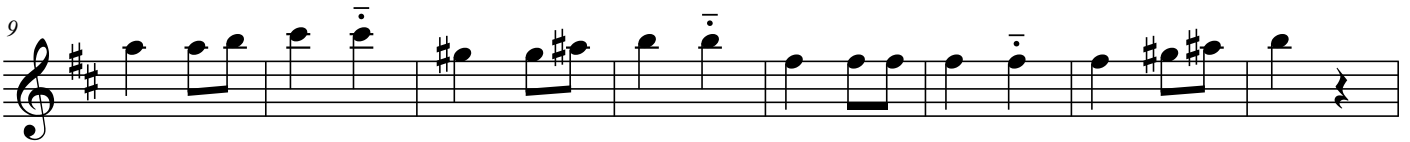
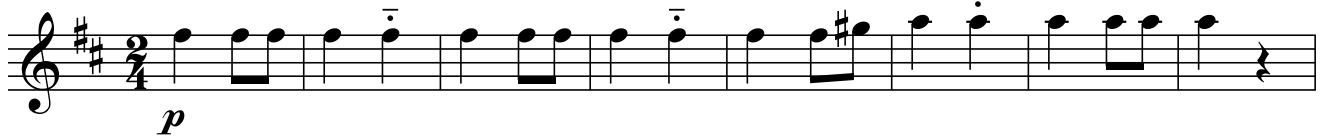

65

f *cresc.*

73

ff *dim.*

81

f *dim.*

89

mf *dim.*

97

mp *dim.*

105

p

113

121

pp *dim.* *ppp*
