

# Opus 92-2 Allegretto (Symphony No 7)

Soprano Saxophone in Bb

Ludwig van Beethoven (1770-1827) (Arr.: Ralf Behrens)

www.rabe-musik-und-mehr.de - ©2016 RaBe

♩ = c. 76

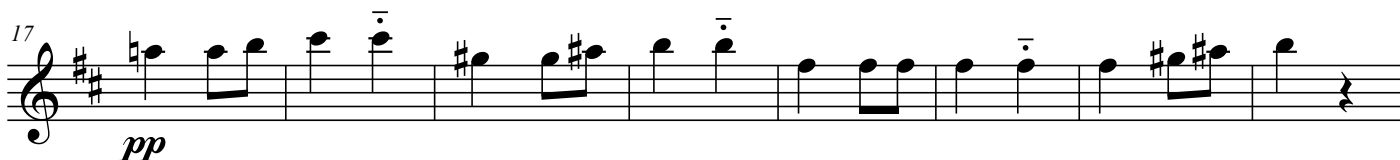
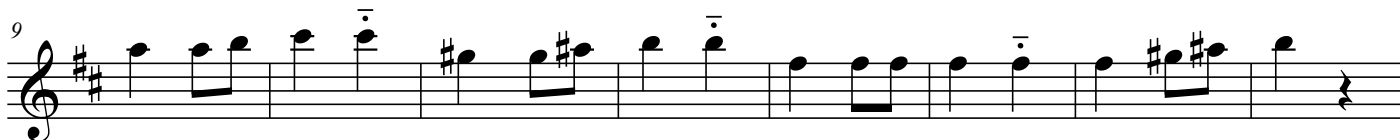
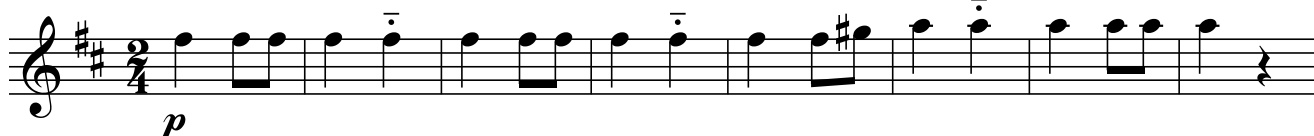

65

*f* *cresc.*

73

*ff* *dim.*

81

*f* *dim.*

89

*mf* *dim.*

97

*mp* *dim.*

105

*p*

113

121

*pp* *dim.* *ppp*
