

Opus 92-2 Allegretto (Symphony No 7)

Guitar 1

Ludwig van Beethoven (1770-1827) (Arr.: Ralf Behrens)
www.rabe-musik-und-mehr.de - ©2016 RaBe

♩ = c. 76

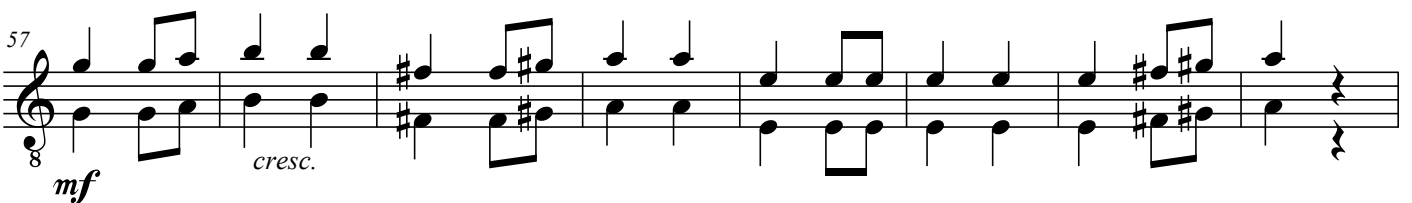
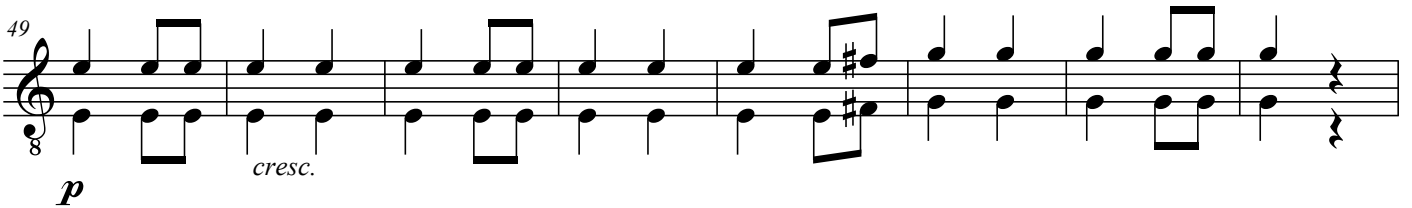
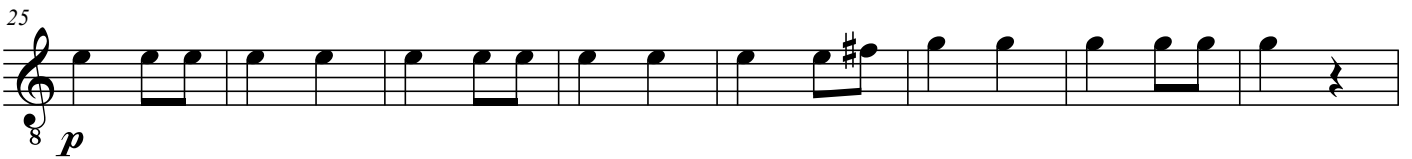

65
8
f *cresc.*

73
8
ff *dim.*

81
8
f *dim.*

89
8
mf *dim.*

97
8
mp *dim.*

105
8
p

113
8

121
8
pp *dim.* *ppp*
