Je me tiens ici près de ta crèche

Guitar 1

Johann Sebastian Bach (1685-1750) (Arr.: Ralf Behrens)
www.rabe-musik-und-mehr.de - ©2016 RaBe

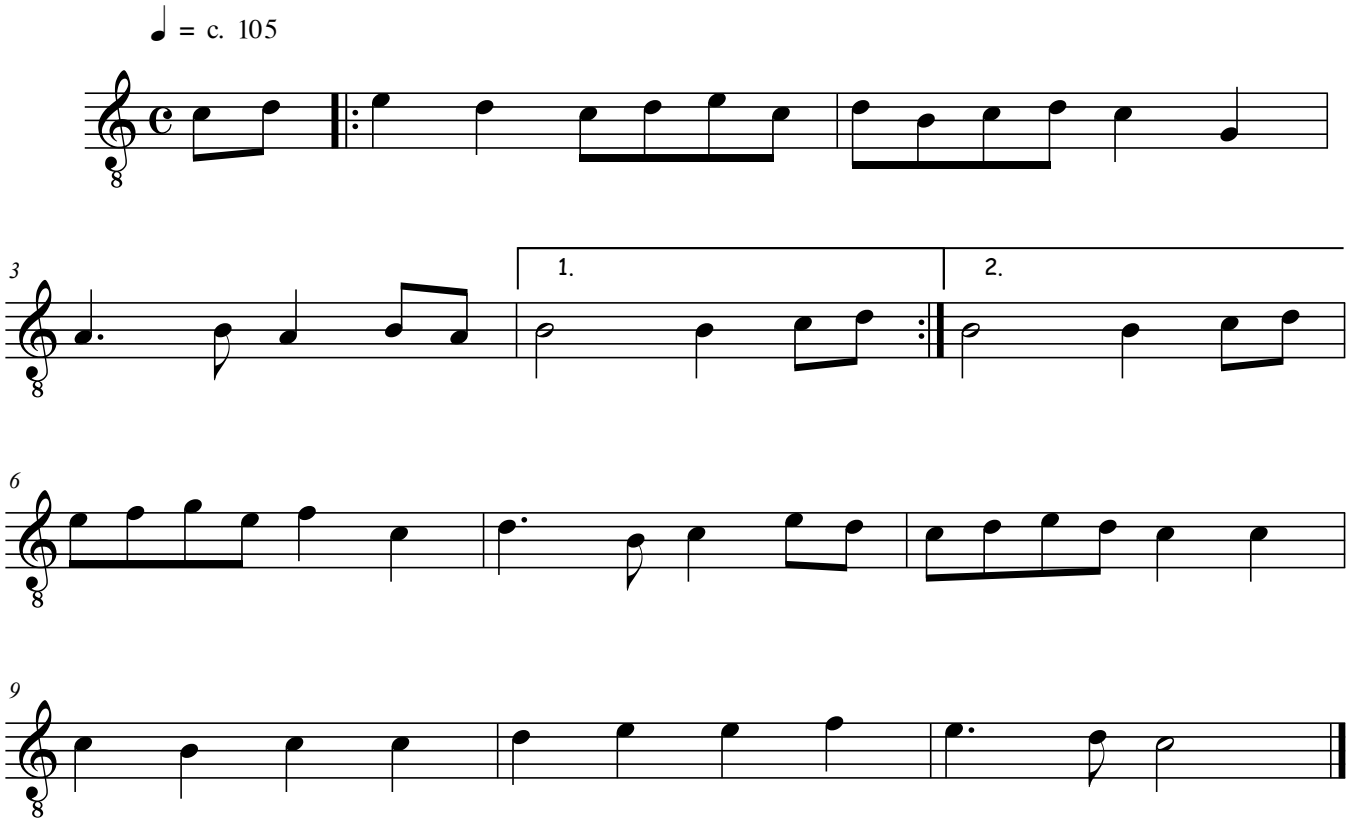

free-scores.com