Sonate en trio N°2

(Tonalité originale Mib M)

J.S. Bach

(Arr.: D. Vignon)

Largo
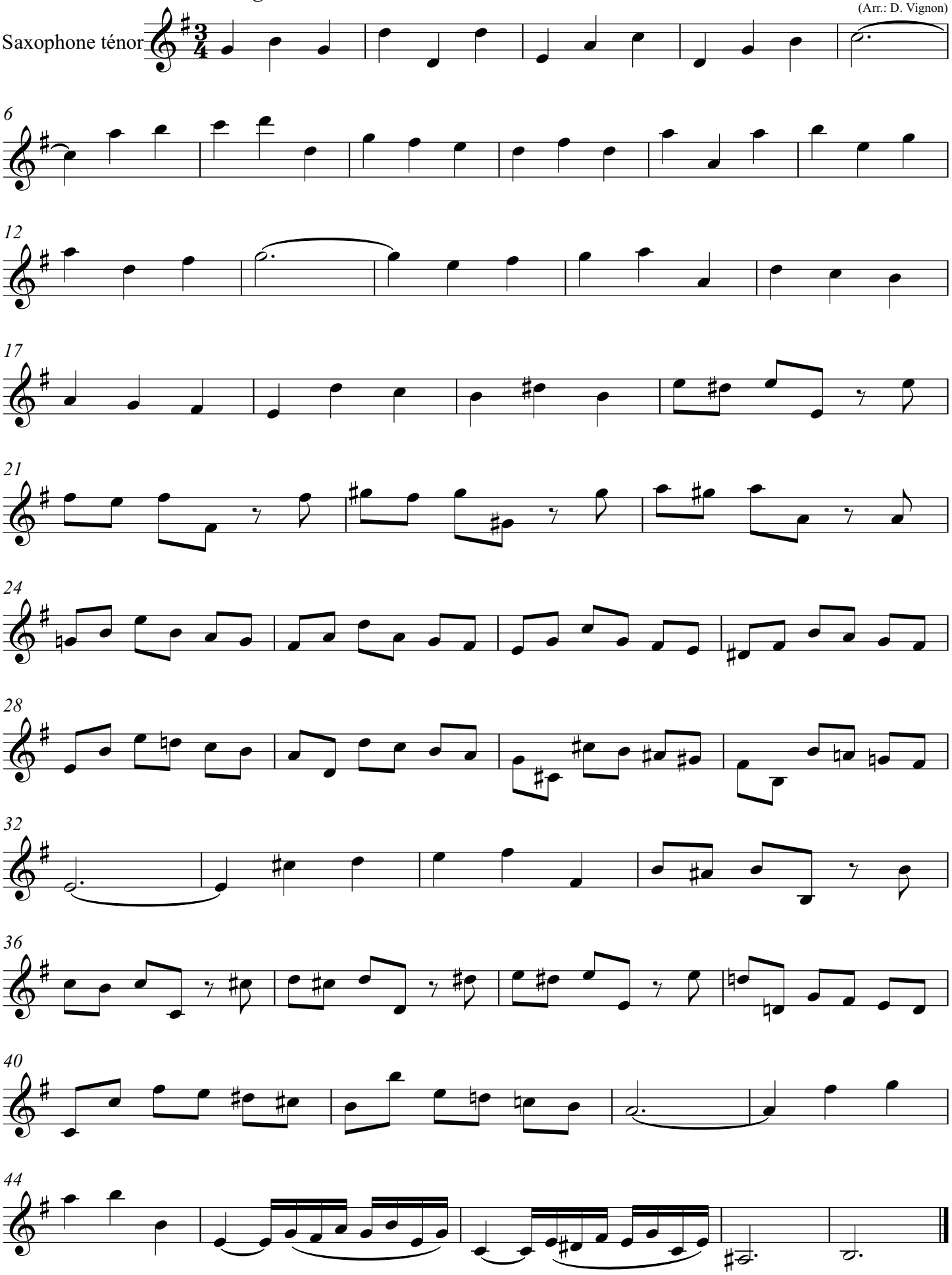
Saxophone ténor