BWV 9-7 - Salvation Sure Has Come to Man

Johann Sebastian Bach (1685-1750) (Arr.: Ralf Behrens)
www.rabe-musik-und-mehr.de - ©2017 RaBe

Trumpet in Bb 1

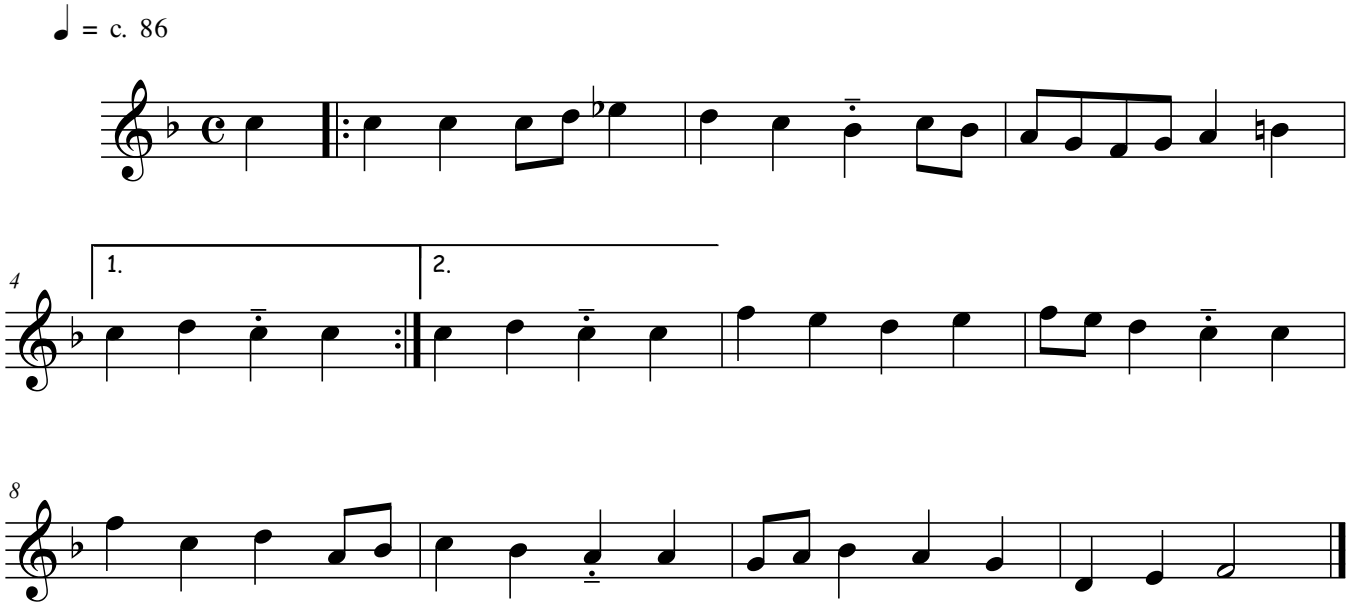

free-scores.com