Horn in F

Prelude in A Minor

J. S. Bach (BWV 904 No. 1)
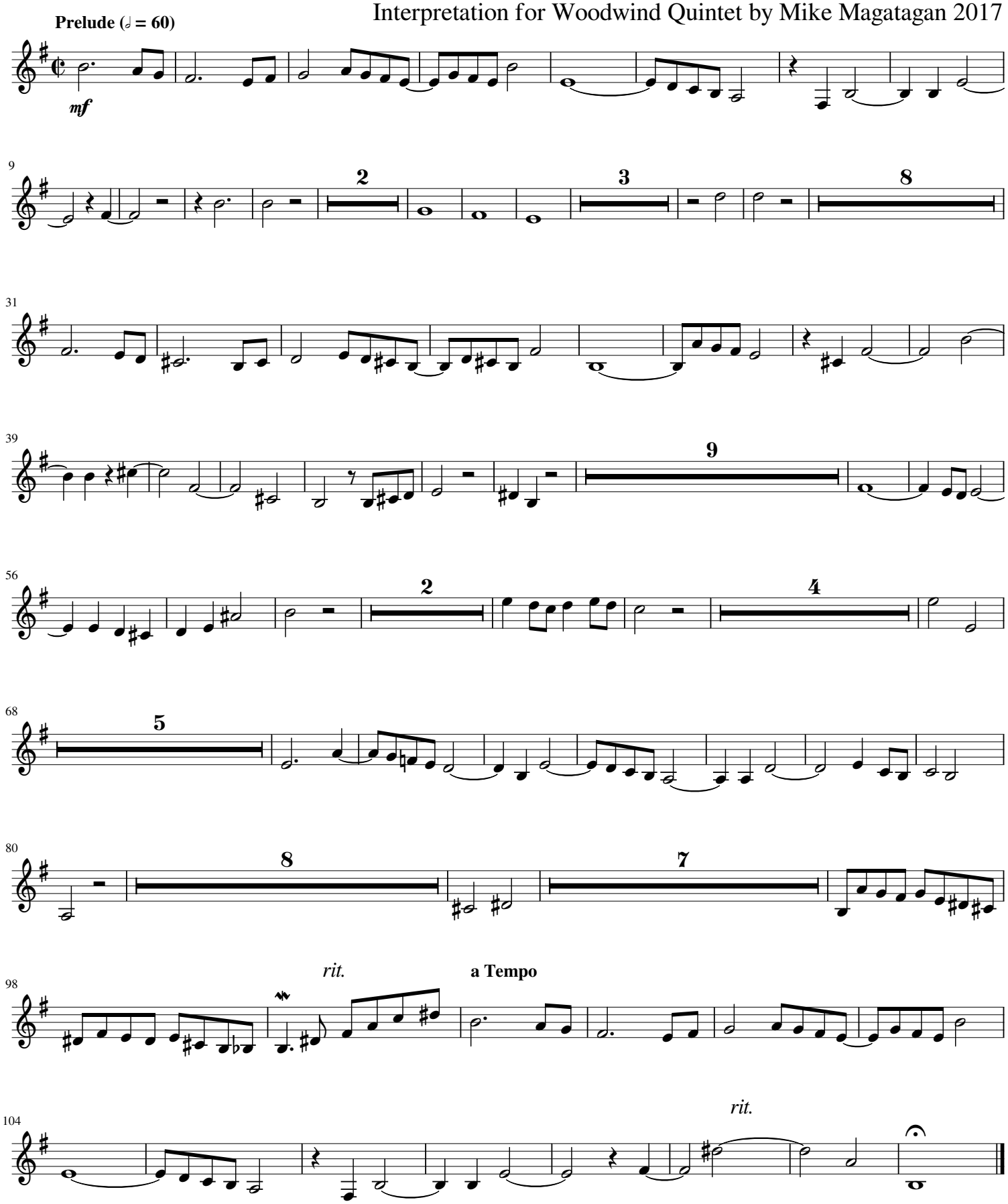
Interpretation for Woodwind Quintet by Mike Magatagan 2017