

# Guitar

## Partita in A Minor

J. S. Bach (BWV 827)

Interpretation for Violin & Guitar by Mike Magatagan 2017

### I. Fantasia (♩ = 50)

## II. Allemande (♩ = 35)

mf

4

6

8

10

13

15

17

## III. Courante (♩ = 96)

mf

7

13

19

25

31

36

41

46

51

*rit.*

#### IV. Sarabande (♩ = 40)

*mf*

7

13

18

22

26

*rit.*

V. Burlesca (♩ = 90)

7

12

18

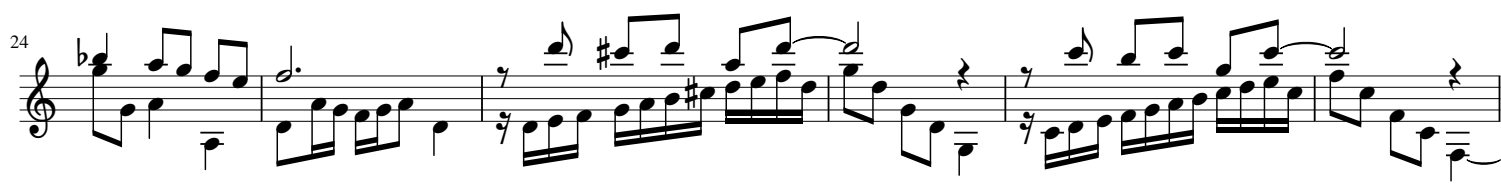

# VI. Scherzo (♩ = 75)

# VII. Gigue (♩ = 120)

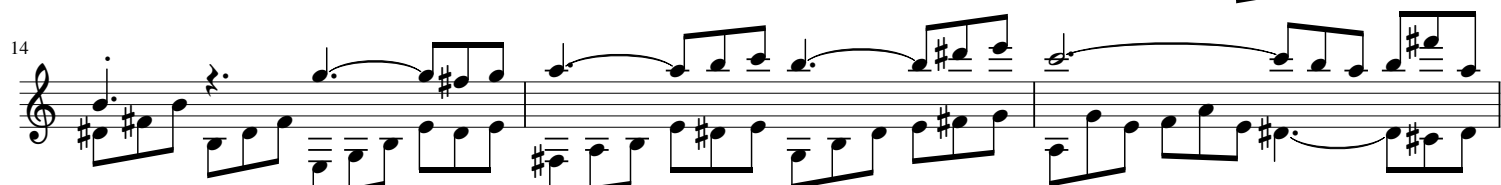
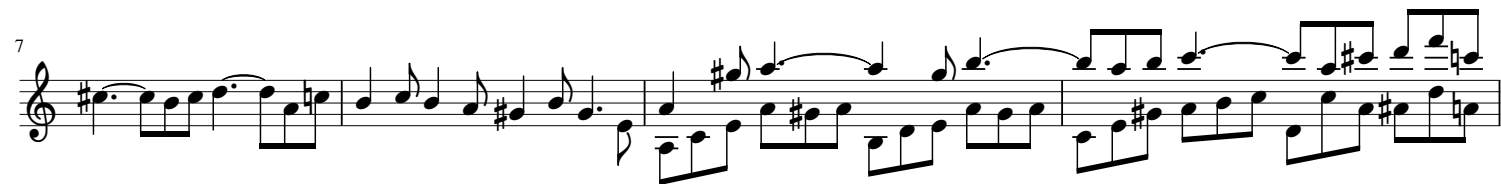

17

20

24

28

33

38

41

44

48

51

*rit.*