BWV 1-6 - O Morning Star, How Fair and Bright

Johann Sebastian Bach (1685-1750) (Arr.: Ralf Behrens)
www.rabe-musik-und-mehr.de - ©2017 RaBe

Soprano Recorder

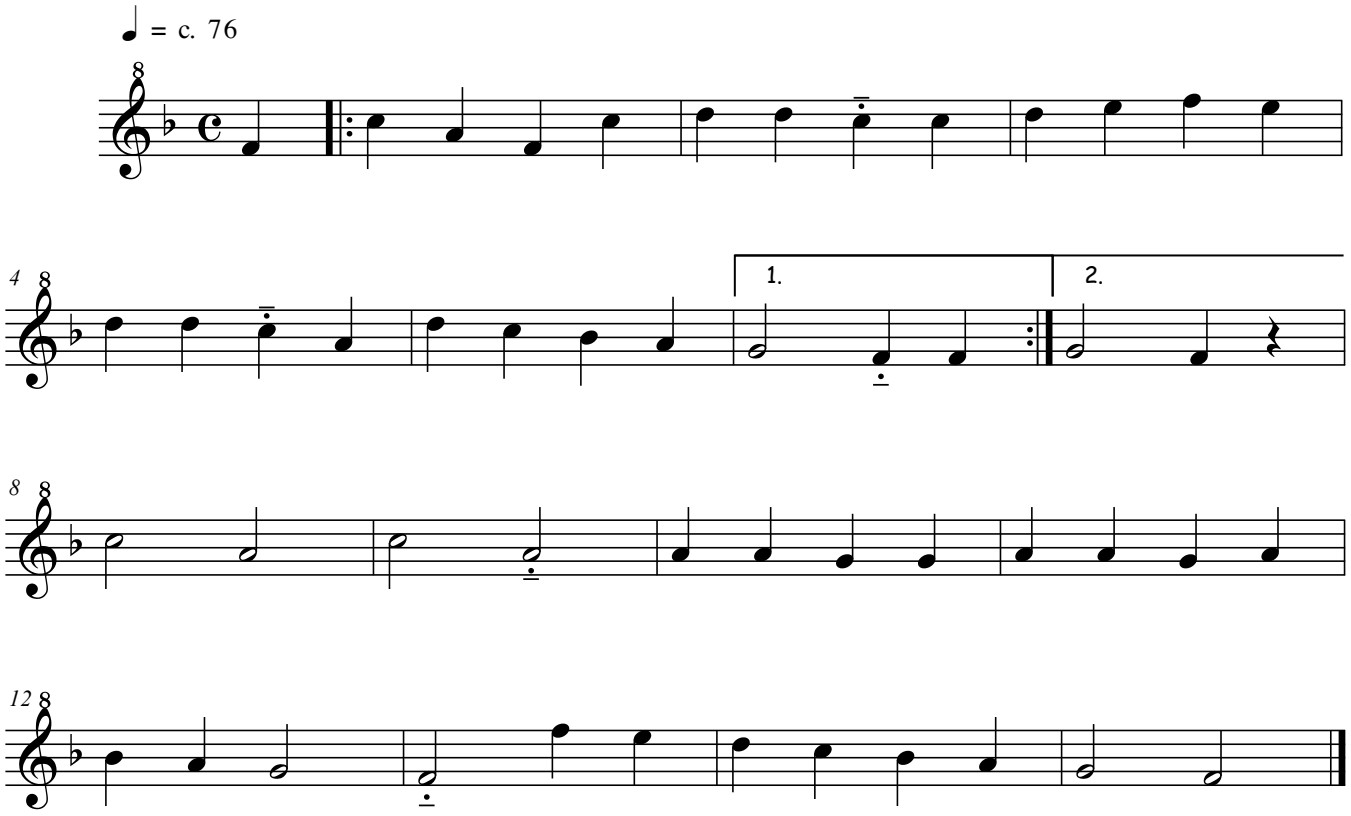

free-scores.com