Jesu, Joy of Man's Desiring

Choral of the cantata Herz und Mund und Tat und Leben, BWV 147.

J. S. Bach (1685 – 1750)

Transc. : Bernard Dewagtere

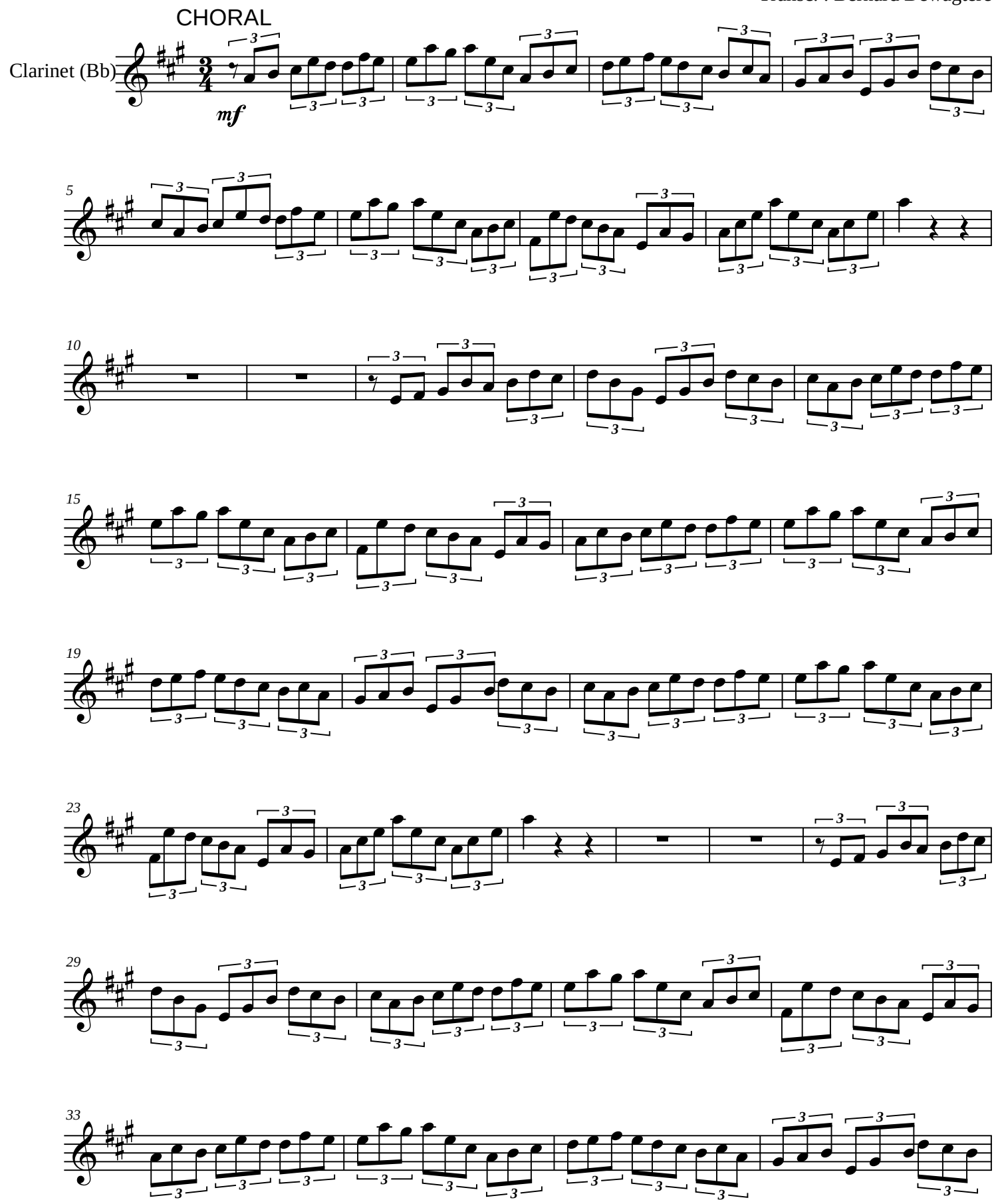

©2011Dewagtere

free-scores.com

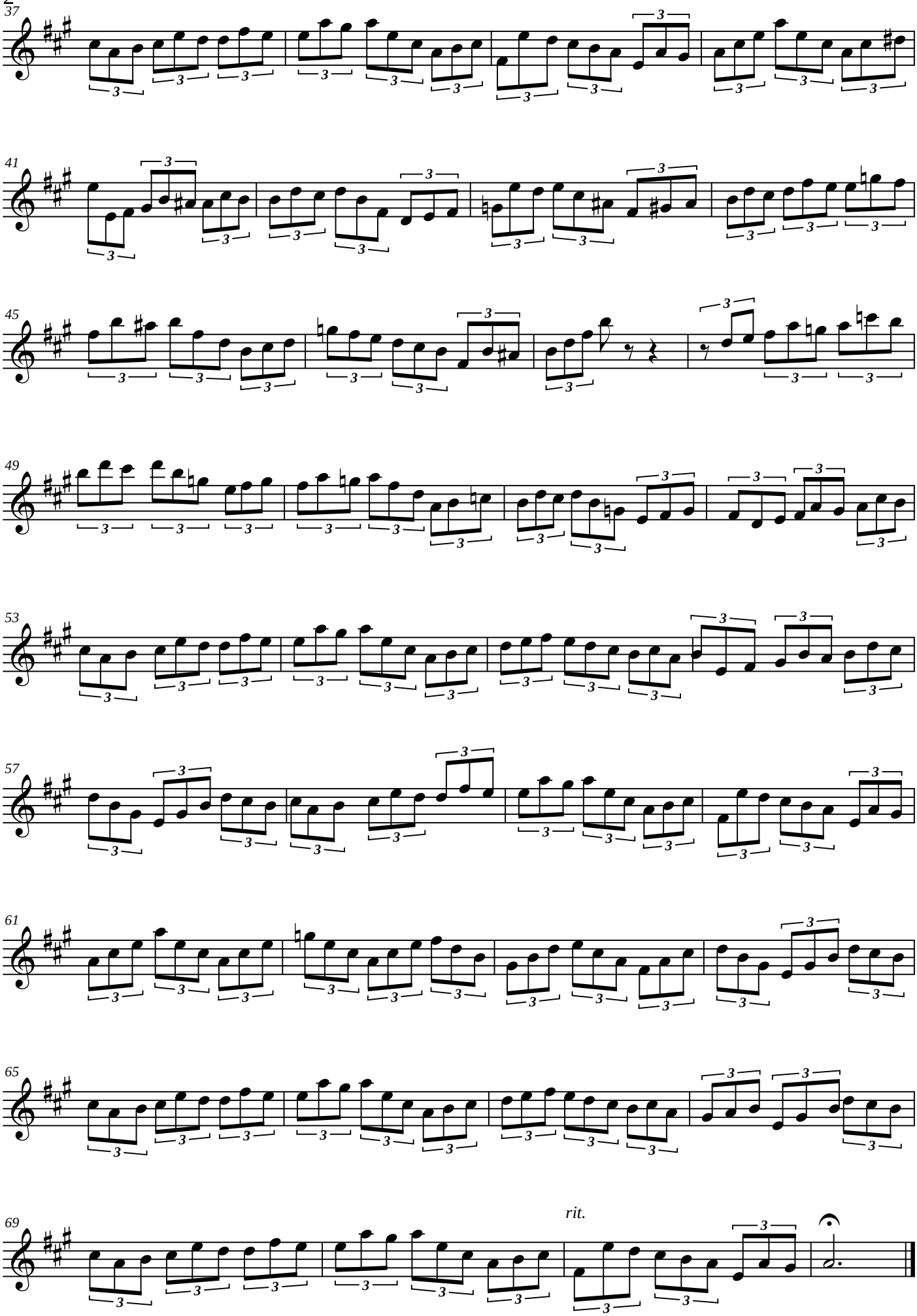

free-scores.com